NIKÉ

1987

TABLE OF CONTENTS

Dedication 2
Faculty 3
The Year in Review 17
The Class of 1987 29
Dormatories 85
The Campus Center 103
Campus Organizations 107
Athletics 123
Graduation Week 167
Senior Directory 194

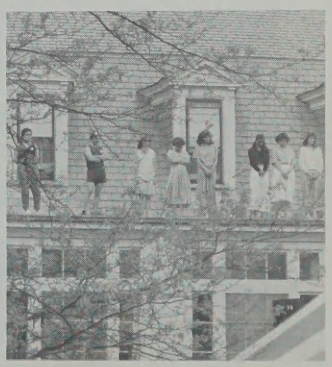

Dedication

We warmly dedicate the 1987 issue of Nike to Zephorene Lee Stickney. As Archivist and Special Collections Curator, Ms. Stickney contributes much time, effort, and information towards each year's issue of Nike. Since she first came to Wheaton in 1980 Zeph's enthusiasm, openness, and friendliness have had a positive influence on and been an inspiration to many Wheaton Women. Thank you, Zeph, for all that you have done for us.

President Alice F. Emerson

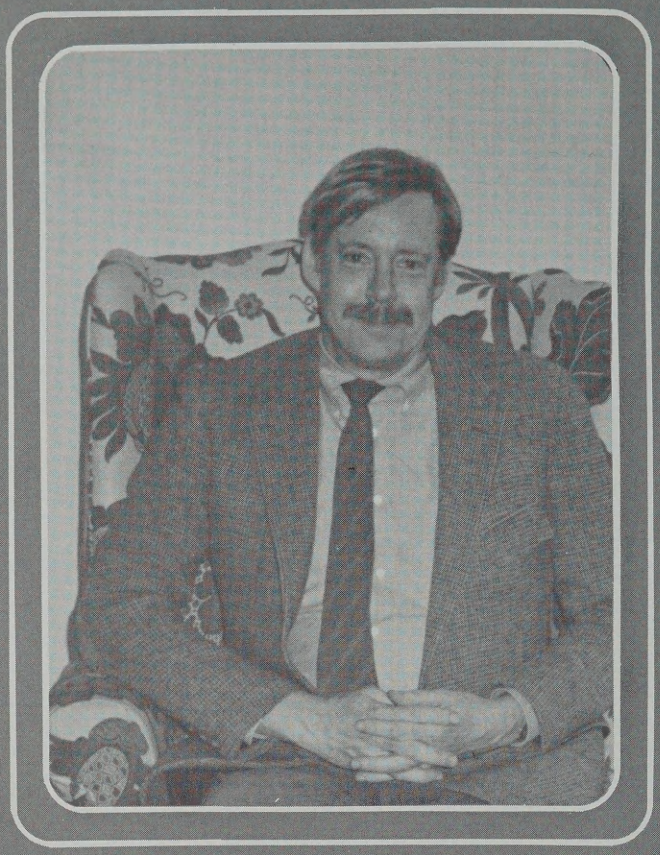

Thomas Brooks
Acting Dean

Hannah Goldberg
Provost

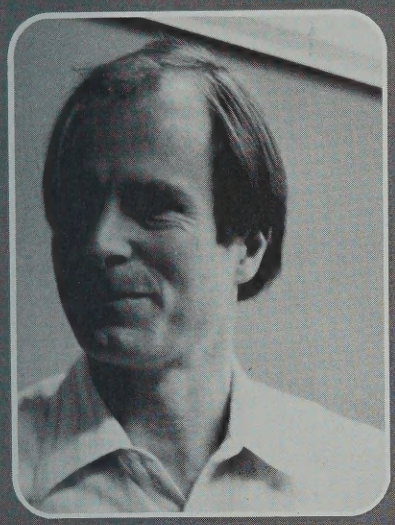

Philip Barker
Astronomy

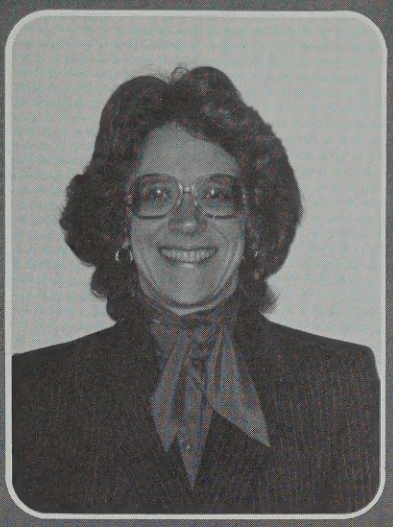

Sherrie Bergman
College Librarian

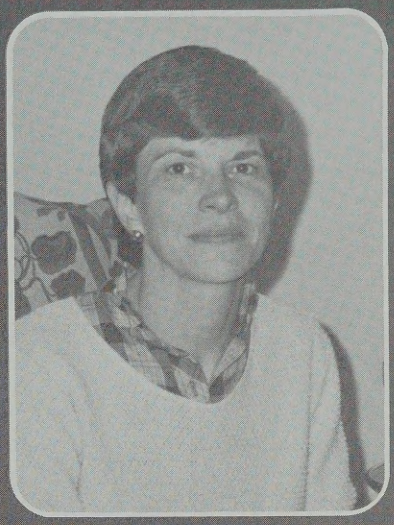

Darlene Boroviak
Political Science

Barbara Brennessel
Biology

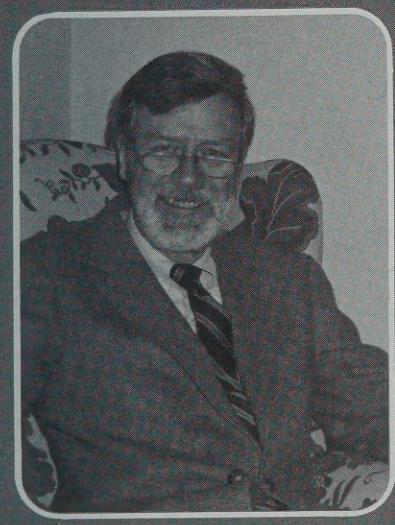

Edwin Briggs
English

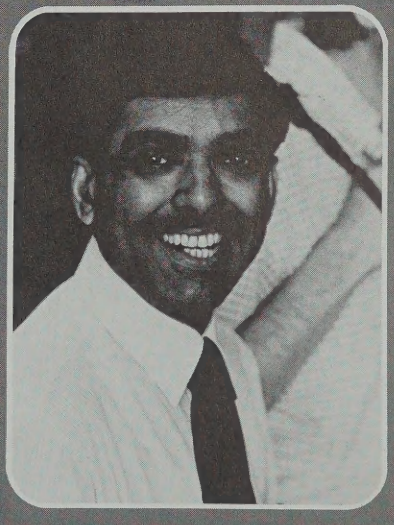

Vipan Chandra
History/Asian Studies

Kathryn Brush
Art History

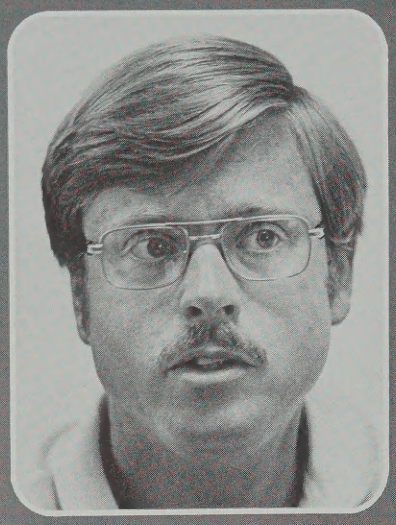

Samuel Coale
English

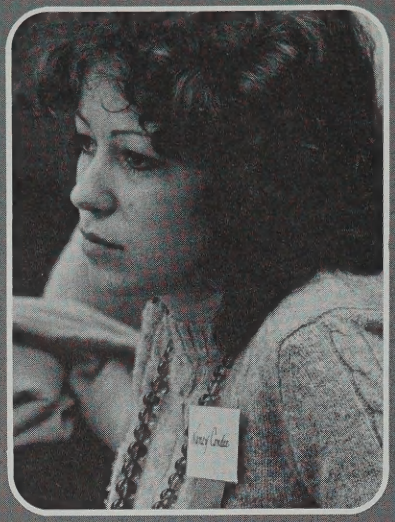

Nancy Condee
Russian

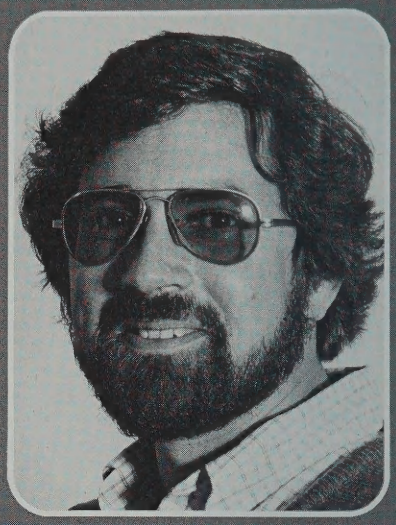

Carlos Curley
Mathematics

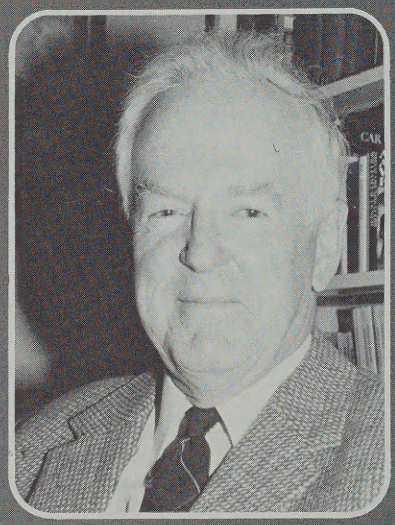

Curtis Dahl
English

Barbara Darling-Smith
Religion

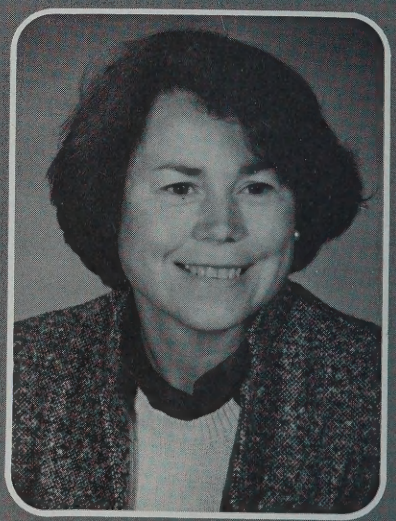

Asa Eldh
German

Betsey Dyer
Biology

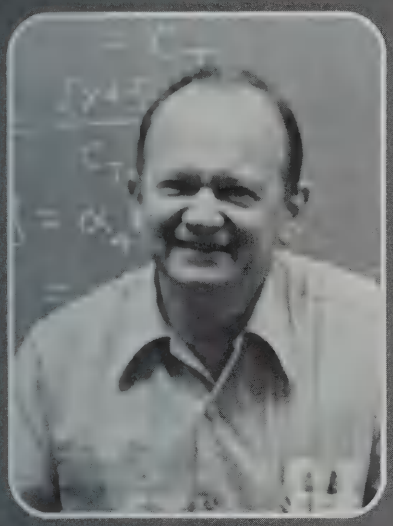

Herb Ellison
Chemistry

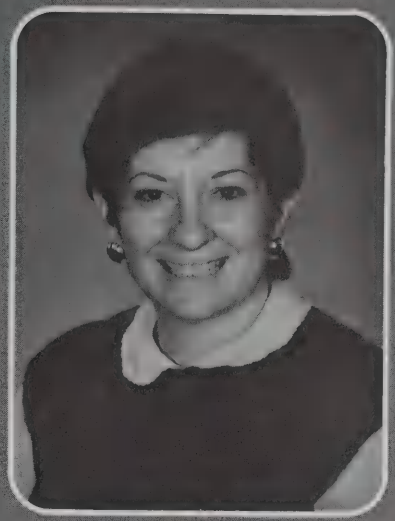

Susan Epstein
Chemistry

Pozzi Escot
Music

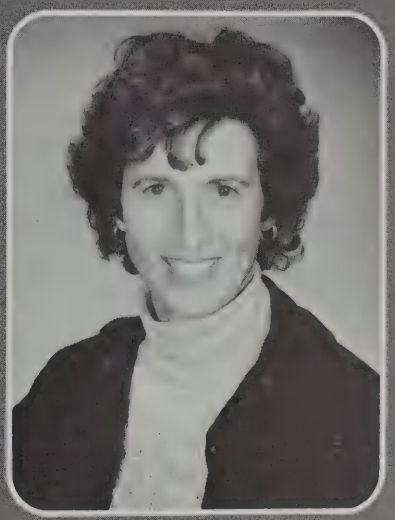

Rhoda Flaxman
English

Mary Floyd-Hanna
Biology

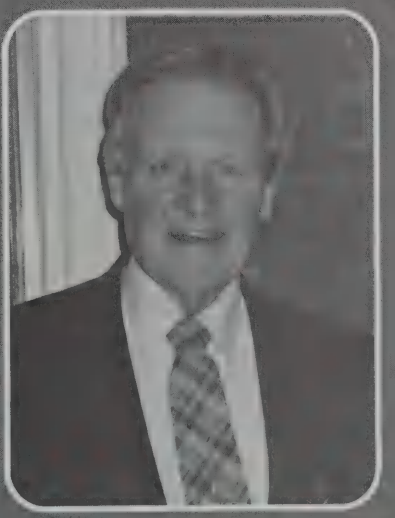

Charles C. Forman
Religion

Matilde Franciulli
Spanish

Edward Gallagher
French

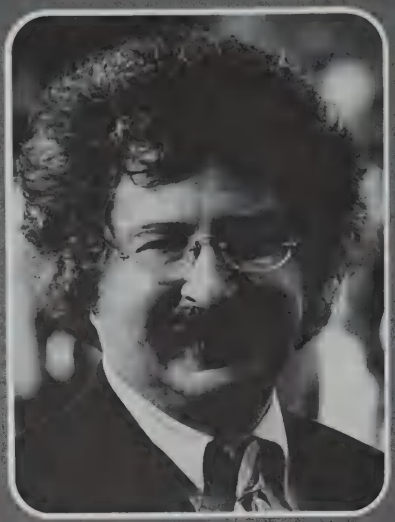

Jay S. Goodman
Political Science

Leonard Hassol
Psychology

Paul Helmreich
History

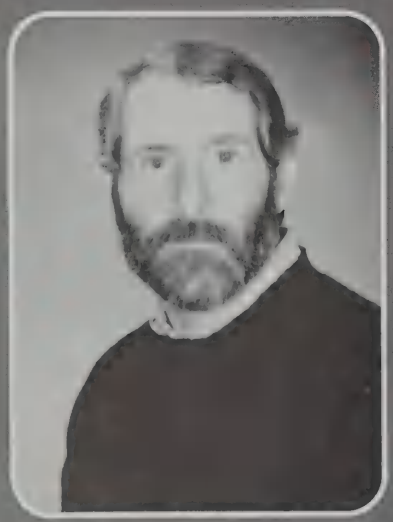

Andrew Howard
Studio Art/ Photography

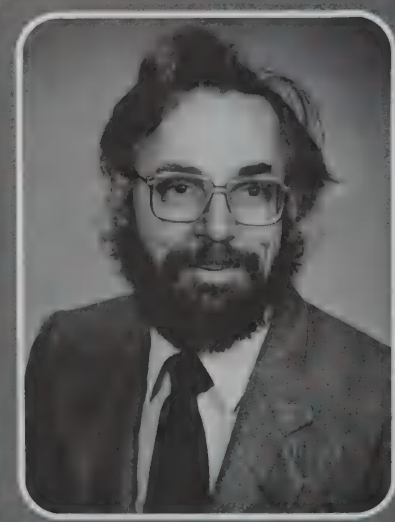

Norman Johnson
Mathematics

Hilda Kahn
Economics

Fred Kollett
Mathematics

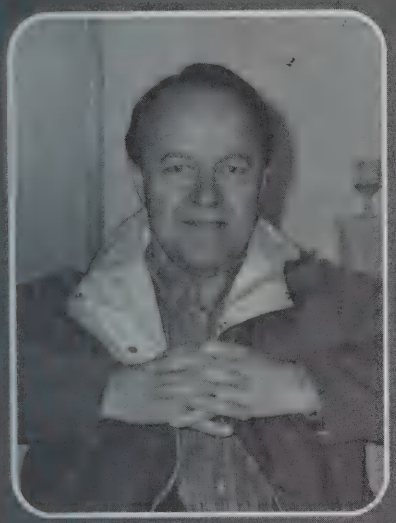

Vaino Kola
Studio Art

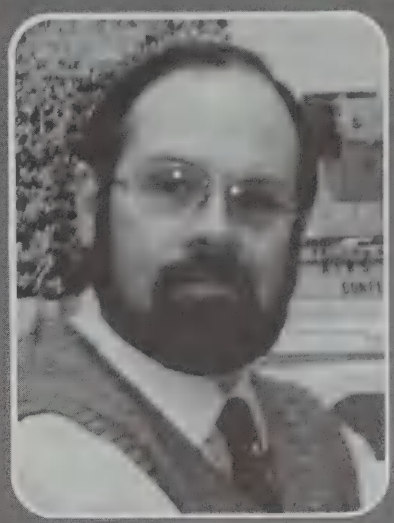

John Kricker
Biology

Rosemary Kukla
Chemistry

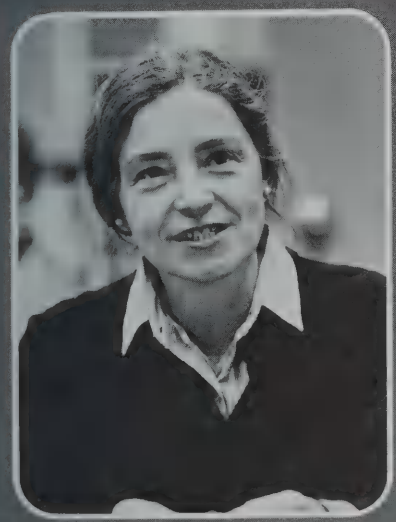

Rosalind Ladd
Philosophy

Asta Lepinis
German

Rochelle Leibowitz
Mathematics

Janet Letts
French

Thomas McCormick
Art History

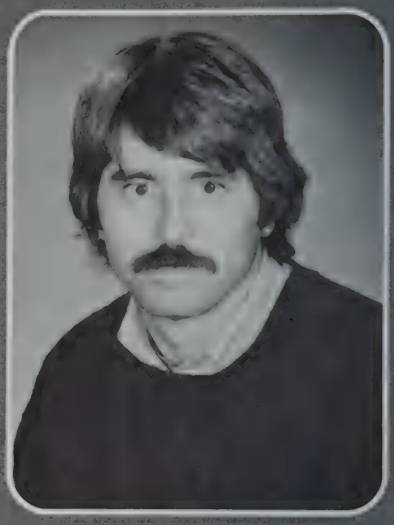

John Miller
Economics

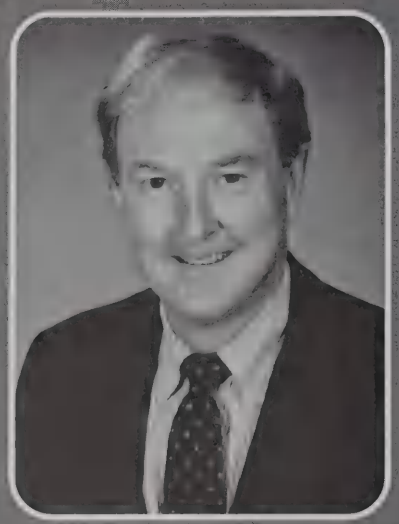

Jeremiah L. Murphy
Political Science

Ann Murray
Art History

Nancy Norton
History

Roberta Olson
Art History

Styliani Pastra-Landis
Chemistry

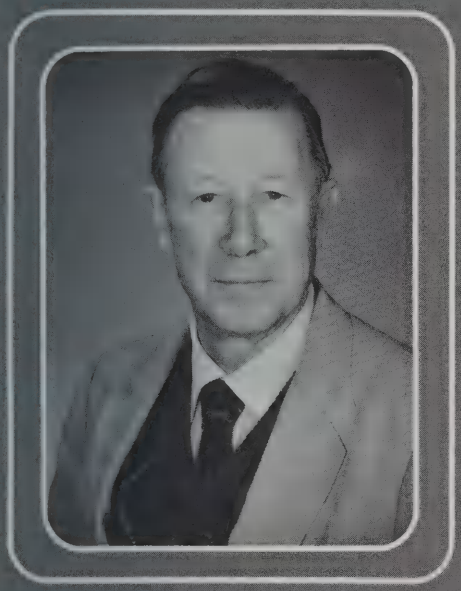

Thomas M. Osborne
Sociology

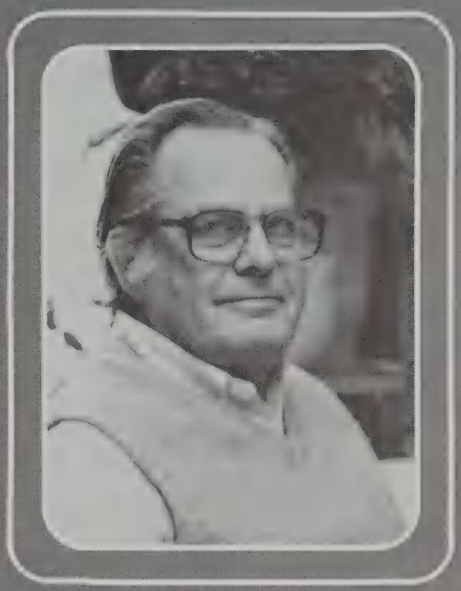

Harry M. Pastra-Landis
Physics

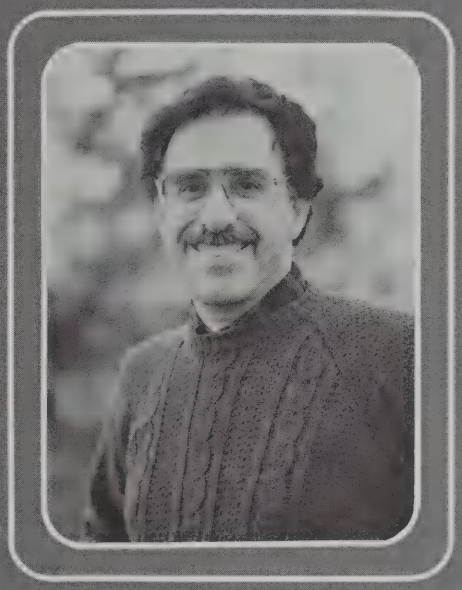

Richard Pearce
English

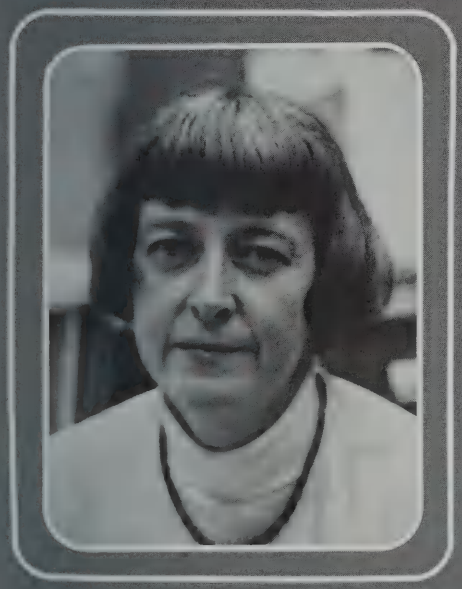

Myrna S. Pearson
Chemistry

Alice Prust
Spanish

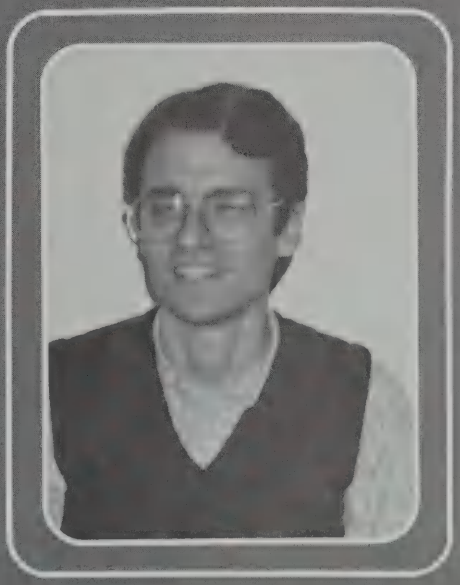

Joseph Pleck
Psychology/Luce Professor

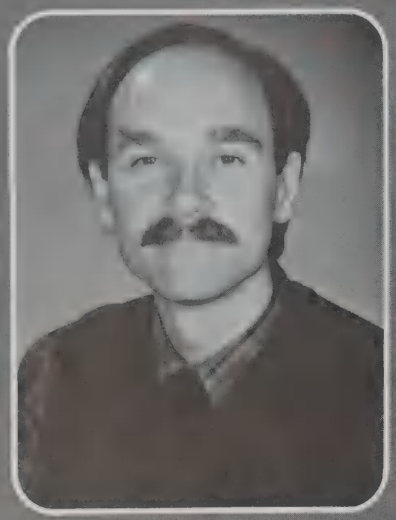

Derek Price
Psychology

Marilyn Rands
Psychology

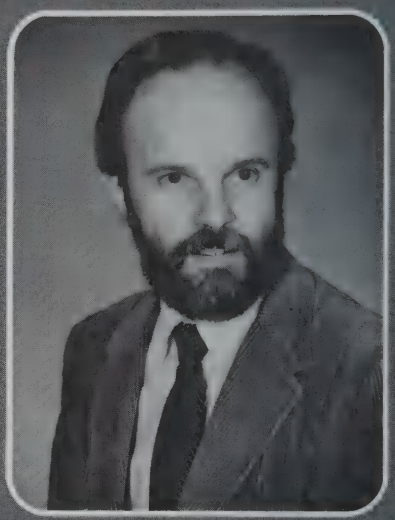

George Richardson
Mathematics

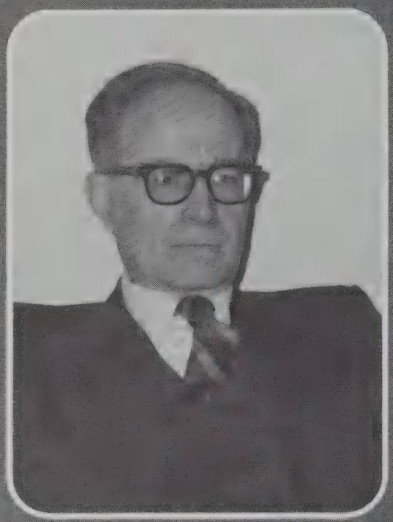

Roberto Ruiz
Spanish

Carlton Russell
Music

Itala Rutter
Italian

Joanne Schneider
History

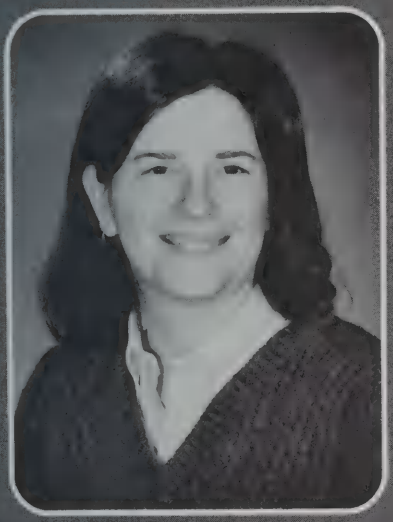

Ann Sears
Music

Sheila Shaw
English

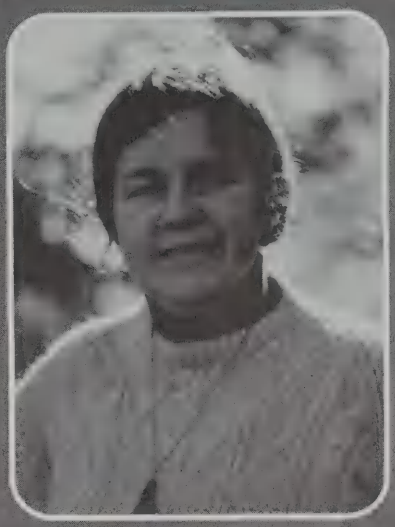

Frances Shirley
English

Mary Skinner
History/Religion

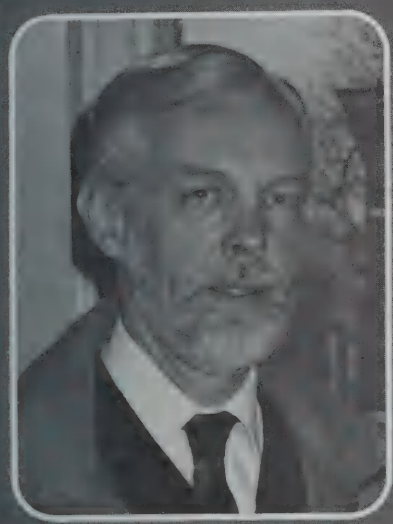

Paul Sprosty
Psychology

Sue Standing
English

Carolyn Stefanco
History

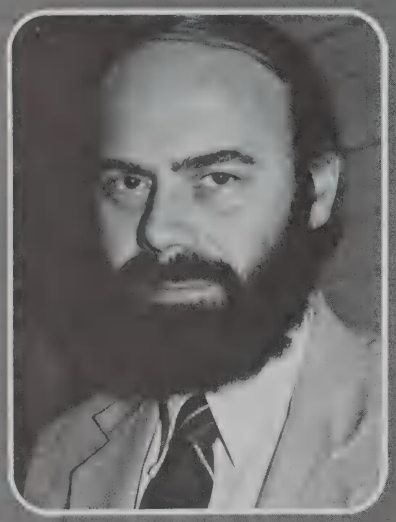

Steven Strang
English

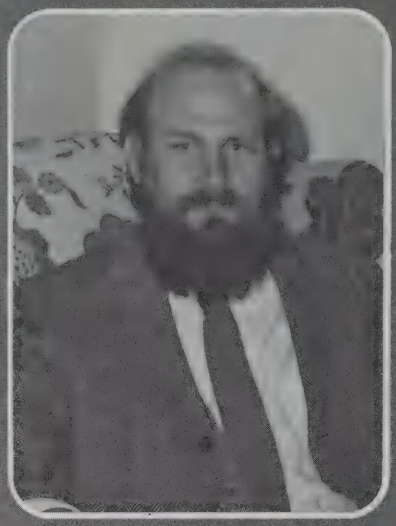

Jan Susina
English

Alys Terrien-Queen
Music

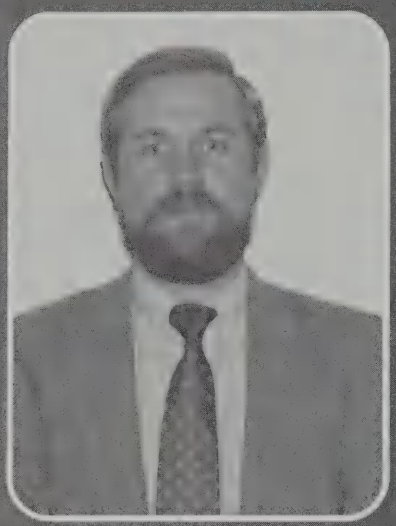

Jeffrey R. Timm
Religion

Edmund Tong
Biology

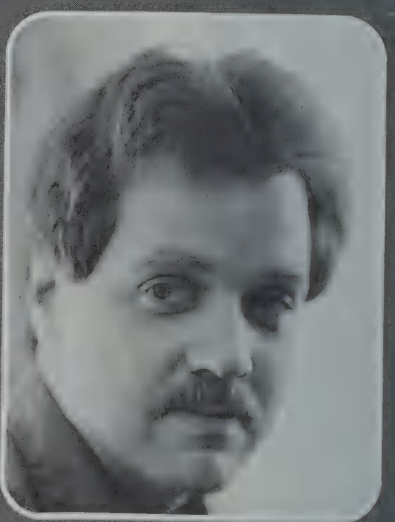

Guy Urban
Music

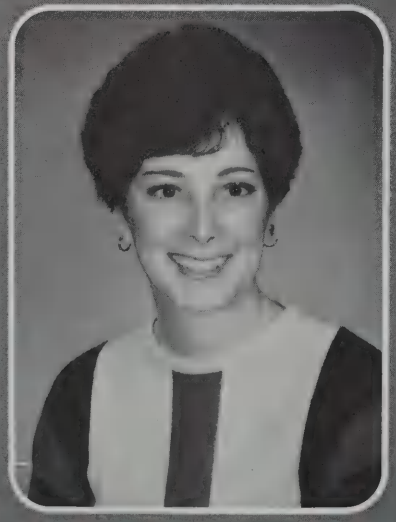

Linda Tschantz
Education

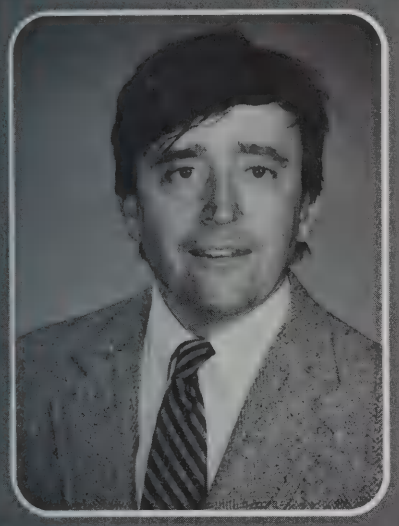

David Vogler
Political Science

Kathleen Vogt
English

John Walgreen
Economics

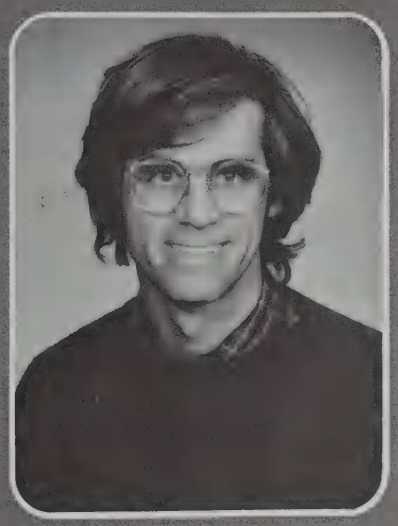

Gordon Weil
Economics

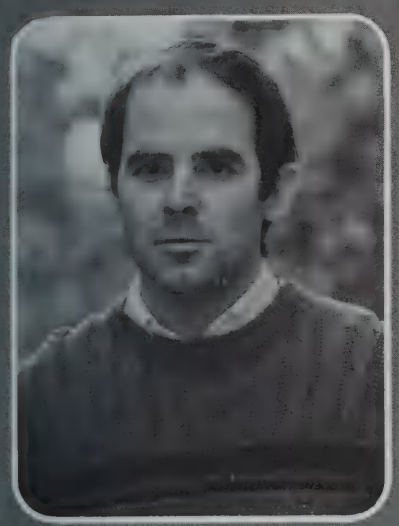

Norman Wells
Chemistry

Mary Whelan
Associate Librarian

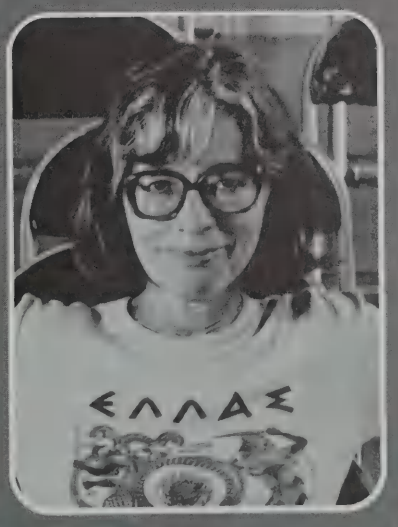

Dorothea Wender
Classics

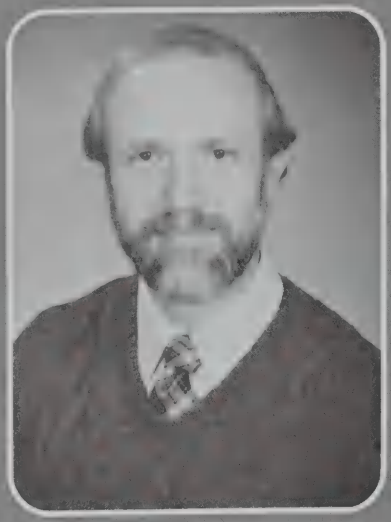

Donald Wulff
Psychology

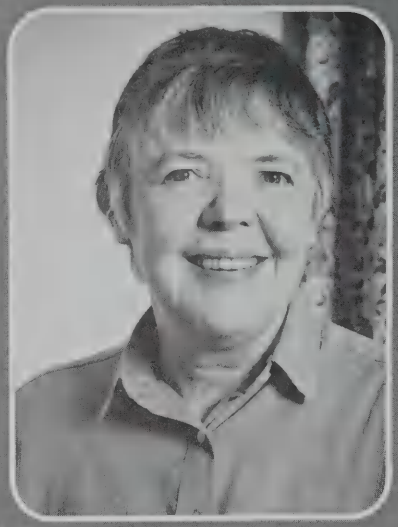

Jeanne Whitaker
French

Zhang Xianghuan
Chinese/Asian Studies

Kersti Yllo
Sociology

Gerald Zuriff
Psychology

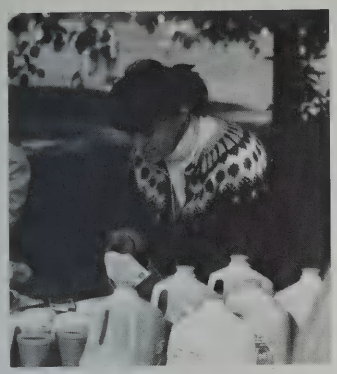

1986/87 IN REVIEW

The purpose of the **Wheaton-Norton Community Day** is for the promotion of good relations between the Wheaton College campus and the town of Norton, Massachusetts. Held every fall, residents of Norton are invited to visit Wheaton for activities sponsored by the college. Students volunteer to dress up as clowns and amuse the children, while passing out balloons and T-Shirts to celebrate the day. This is a new tradition at Wheaton and one that the class of 1987 has been very instrumental in starting and implementing.

Harvest Weekend

This past year, the **Harvest Weekend Celebration** was held Friday, October 24th to Sunday, October 26th. The celebration was planned and funded by Student Union. The central theme was "International Octoberfest". Several international programs were scheduled. Beginning the evening of Friday, October 24th, the celebration commenced with "the Facultea" and then followed an attidtude adjustment hour with Wheaton's WCCS. During the dinner hour, an International dinner was held with musicians. The Loft was active with the Wheatones performing in concert, followed by WCCS playing contemporary music. The evening was brought to a climax with a Rugby Party in Chase and movies playing in the Science Center. Other weekend activities included: Pumpkin Carving Contests, hayrides and group frisbee.

Harvest Weekend is Wheaton's traditional fall weekend celebration and schools from the area are invited to help our students celebrate.

Mother's Weekend
And Campus Center Dedication

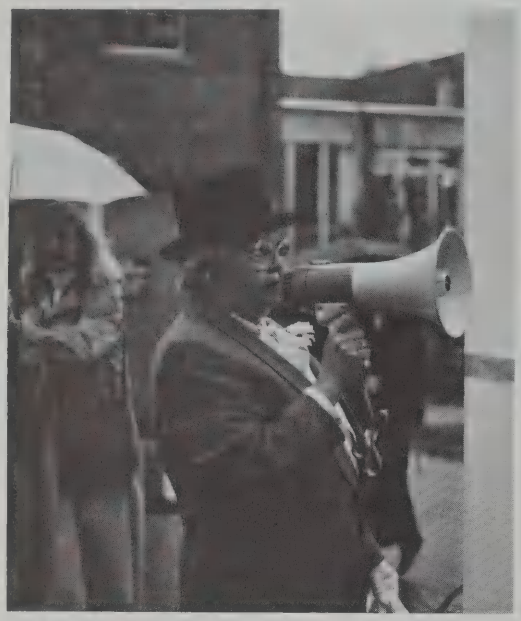

Mother's Weekend was held November 7-9th, 1986. The planning committee was chaired by Senior Susan Looney. Other committee members included: Kathleen Bogie '89, Mary Campbell '87, Susan Carlucci '90, Pauline Collins '90, Jacquelyn Fortin '87, Jill Freeman '89, Erin Gallagher '89, Elizabeth Hamill '90, April Hendrick '88, Heather Holmberg '89, Stacey Jordan '90, Christie Kennedy '87, Karen Kromhout '87, Deborah Lapham '90, Erika Larsen '89, Diane Majewski '90, Tammy Padgett '90, Lee Parshall '89, Catrina Peterson '90, Renee Poutre '88, Nella Rea '90, Michelle Robinson '88, Andrea Spaeh '89, Susan Spaulding '87, Eleanor Stockbridge '87, and Tricia Waters '90.

Activities included: an Honors ceremony with Phi Beta Kappa initiates, Traditional Tree Walk by Prof. Holcombe Austin, Emeritus, a drama play "Crimes of the Heart" directed by Asst. Prof. Pam Bongas, a concert by the Atlantic Brass Quintet, a concert by The Jabberwocks from Brown University, concerts by the Whims and Wheatones, a concert by the swing band "Bluesberry Jam", several panel discussions and the film "Out of Africa".

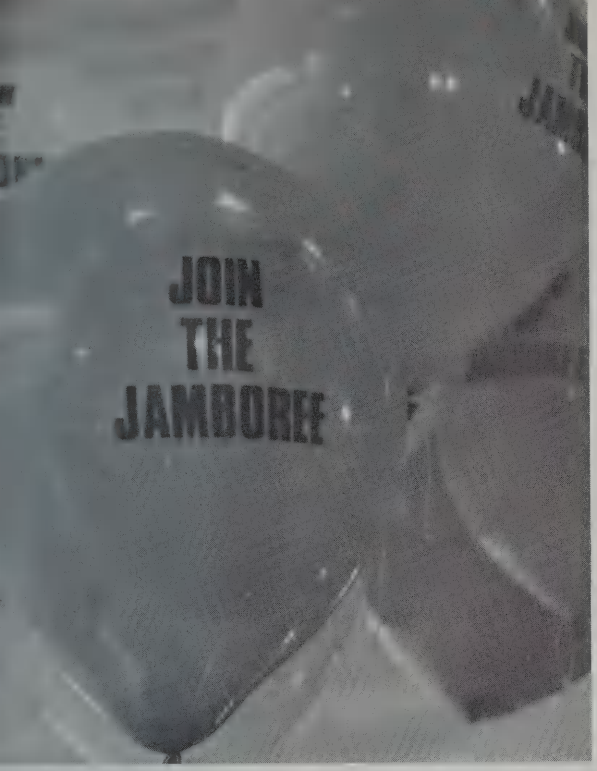
JOIN
THE
JAMBOREE

Co-education Proposal Announcement

President Emerson announces the co-educational proposal on January 29th 1987. (aka. *Black Thursday*) in the Chapel.

On January 29th, 1987, a package of information was sent to each student followed by campus-wide meetings announcing the Wheaton College Board of Trustees intent for Wheaton to become a co-educational institution in 1988.

The primary reason, stated by President Emerson, was that incoming students were fewer due to a decline in birthrate of the student age generation. This decline, coupled with a lack of interest in single sex institutions by a majority of young women who meet the high standard of acceptance Wheaton College requires, has forced the Board of Trustees to decide between a small, debt-ridden, single sexed institution or a co-educational institution which will meet the needs of a changing society.

On campus, an organization called *S.O.S.* was immediately coordinated with the purpose to pursuade the Board of Trustees to rescind the decision. An organization outside of Wheaton called *T.O.W.E.L.* was also formed, comprised mainly of alumnae. The final decision and commitment was set for May 24, 1987.

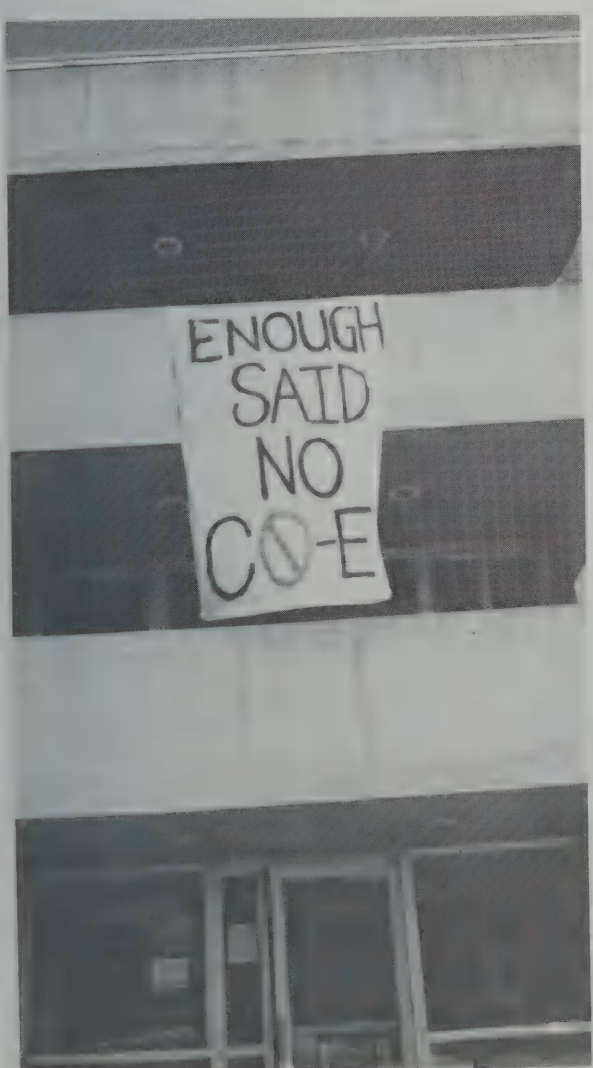

Valentine Semi-Formal

Father's Weekend

Father's Weekend was held April 10-12, 1987. The planning committee was chaired by Senior Susan Looney. Other committee members included: Mary Campbell '87, Elizabeth deJong '90, Jacquelyn Fortin '87, Elizabeth Hamill '90, Julie Hoogeveen '88, Stacy Hurd '90, Stacey Jordan '90, Debi Lapham '90, Diane Majewski '90, Deb Pierson '88, Andrea Spaeh '89, Eleanor Stockbridge '87, and Susan Stonestreet '90.

Activities included: A performance by the Tritons Synchronized Swim Team coached by Frances Simeone, a Concert by Wheaton College Glee Club, the film *"To Catch a Thief"*, *"Kaboom"* an original drama production written and performed by the cast directed by Asst. Prof. Steve Martin. Other activities included: the annual *"Monte Carlo Night"*, several panels followed by a barbeque in the dimple, the Traditional Tree Walk led by Prof. Holcombe Austin, *Emeritus* and Vince Healy, Visiting Scholar Landscape Architecture from the University of Virginia, a performance by the Wheaton College Dance Company, a fashion show by the International Association, a father-daughter Scavenger Hunt, and the Father's Weekend Banquet followed by the Whims and Wheatones and a comedy skit by Abrams and Anderson Improvisational duo.

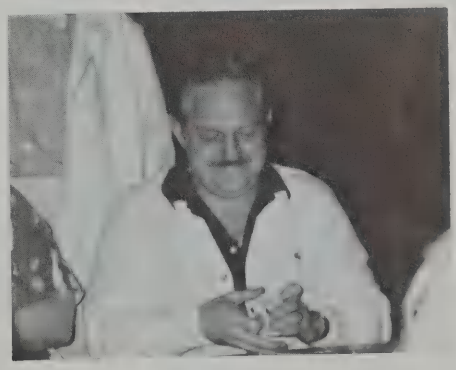

The Class Of 1987

Christine Ackermann
Psychology

Elizabeth Adams
Biology

Helena Aho
Music

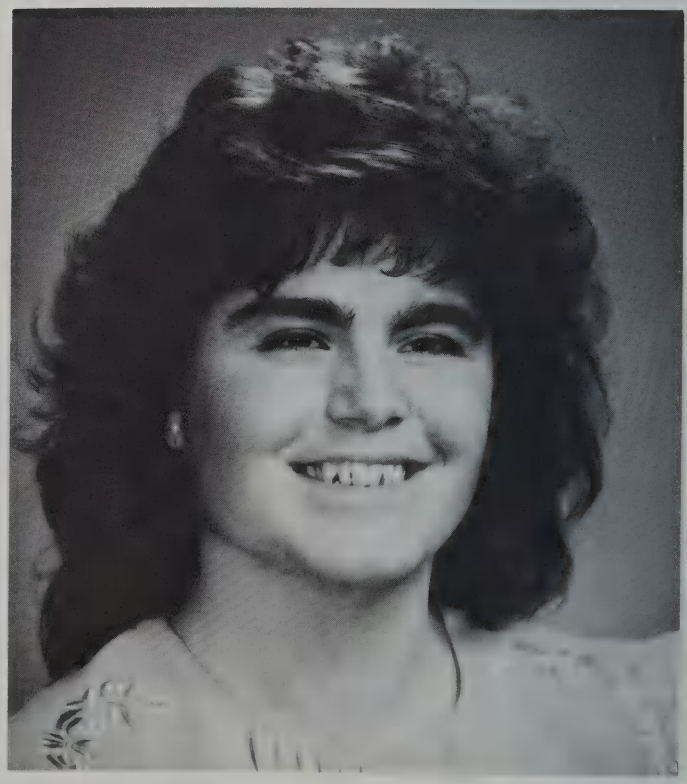

Candace Anderson
English Literature

Tracy Anderson
Psychology

Lisa Annaldo
Economics

Katherine Atwater
Art History

Susan Austin
English Literature

Kathleen Ayers
Spanish

Gina Babiec
Economics

Kathleen Bannon
Sociology

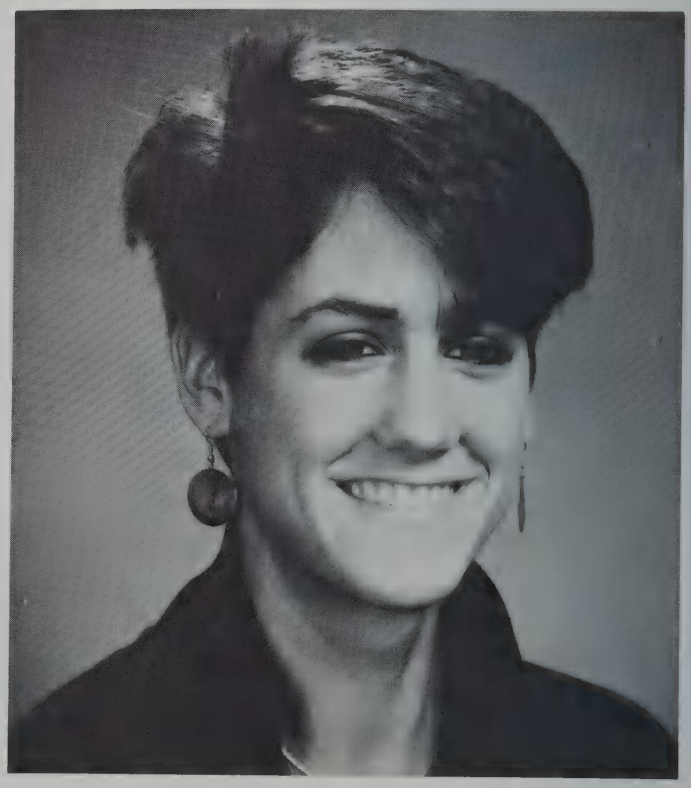

Lisa Baron
Art History

Julie Baxter
Political Science

Caryn Beech
History

Jeanine Behr
Economics and Psychology

Catherine Bennett
American Civilization

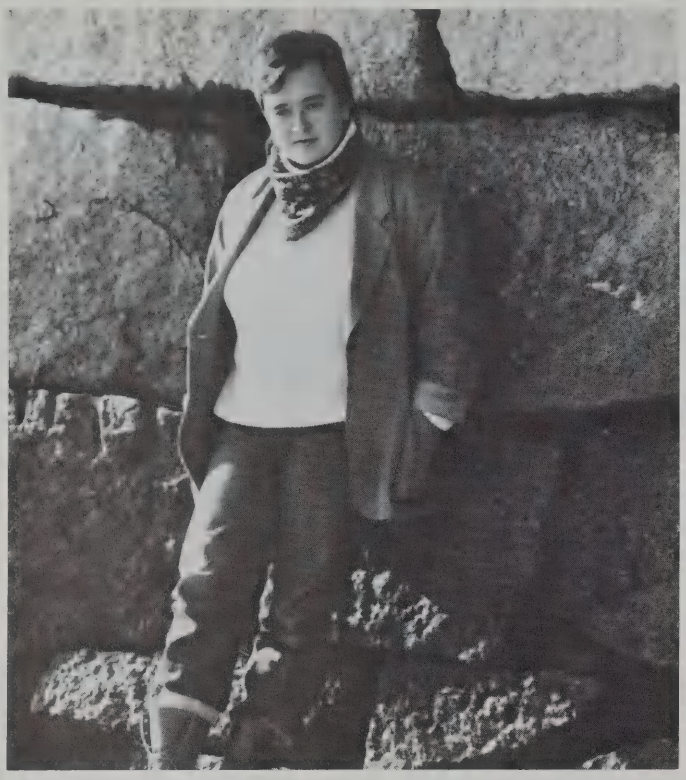

Nancy Benson
Sociology

Leslie Boerner
Biology

Elizabeth Bolton
Art History

Sarah Bradshaw
English Literature

Margaret Bridges
English Literature

Garen Brien
Art History

Susan Brink
Economics

Elizabeth Brown
English Writing and Literature

Sharon Brox
Political Science

Jessica Bruce
Art History

Eugenia Burgo
Studio Art

Justine Burke
English Literature

Maribeth Burke
English Literature

Melissa Callan
Art History

Elizabeth Cammack
American Civilization

Mary Campbell
Political Science

Maria Isabel Campillo
Economics and Political Science

Deborah Care
Economics

Ann Marie Carfora
Political Science

Karen Carlson
Sociology

Mary Carroll
Political Science

Kimberly Cataldo
Art History

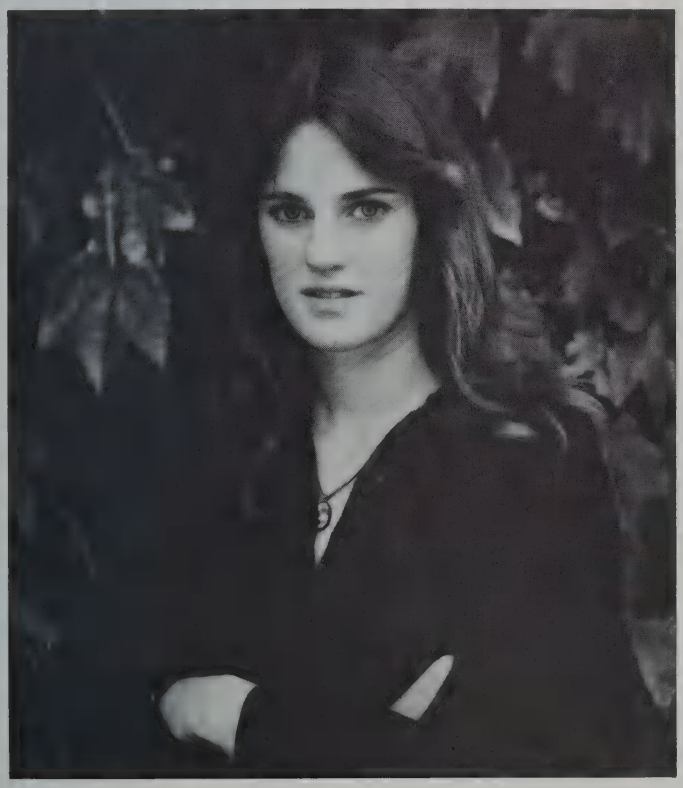

Brenda Cavanaugh
History

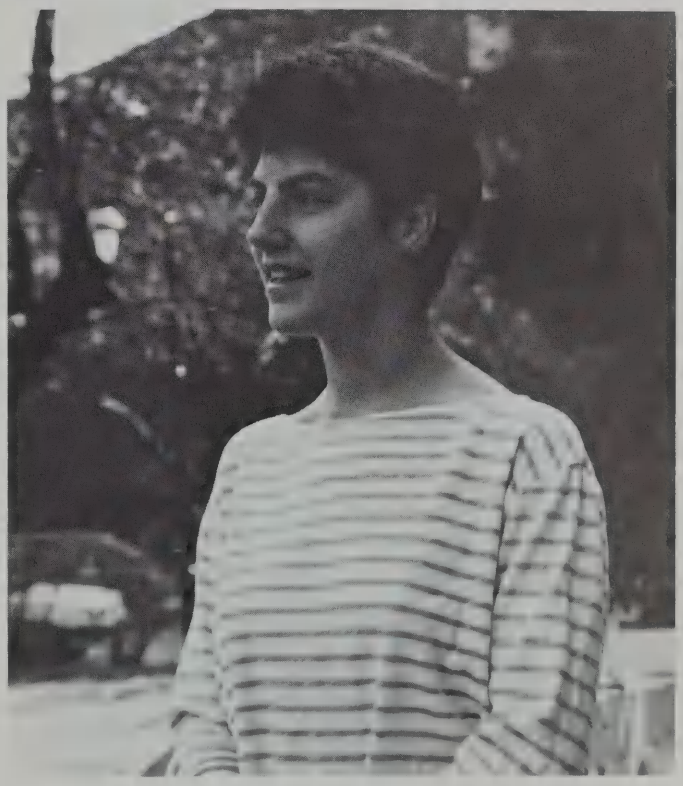

Michelle Cheyne
French

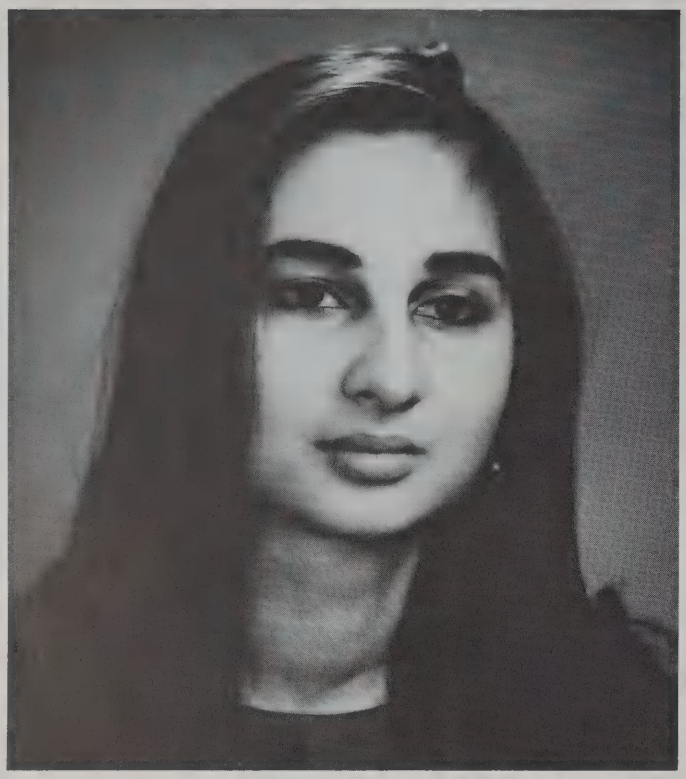

Farieha Chughtai
Economics and Studio Art

Darlene Cofrancesco
Economics

Colleen Sparky Colby
Economics

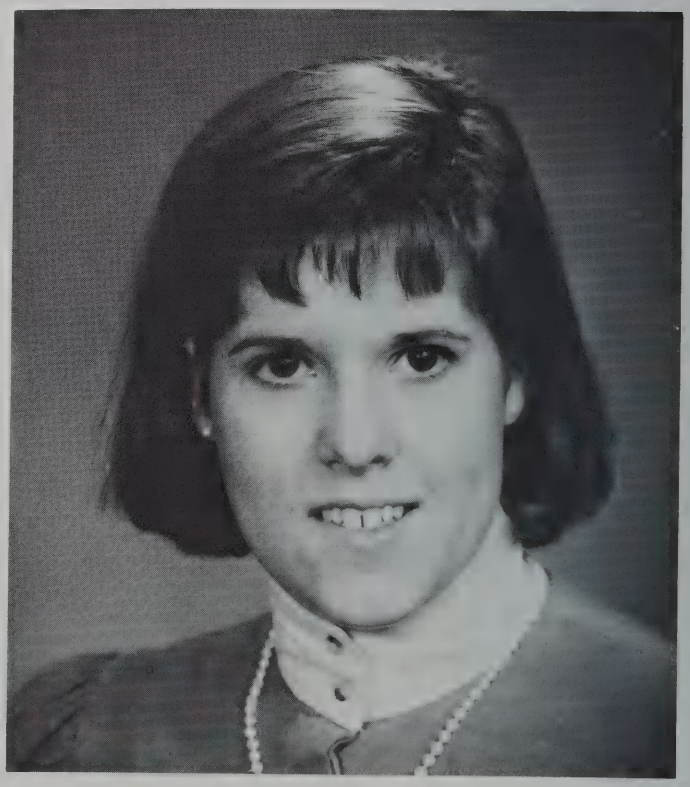

Lynn Colby
Political Science

Jacquelyn Coletti
Biology

Ellen Conlin
Political Science

Elizabeth Contarino
English Literature

Melissa Corliss
Psychology

Christine Cotter
English Literature

Suzanne Creary
Sociology

Lisa D'Arcy
Anthropology

Anne D'Errico
English Literature

Una Darlington
International Relations

Asenath Devaney
Psychology

Katherine Devine
Economics and History

Michelle Dickson
Biology

Stefanie diMeo
Psychology

Mary Anne Donato
Biology

Ellen Dooley
Psychology

Rebecca Dowgiert
Biology

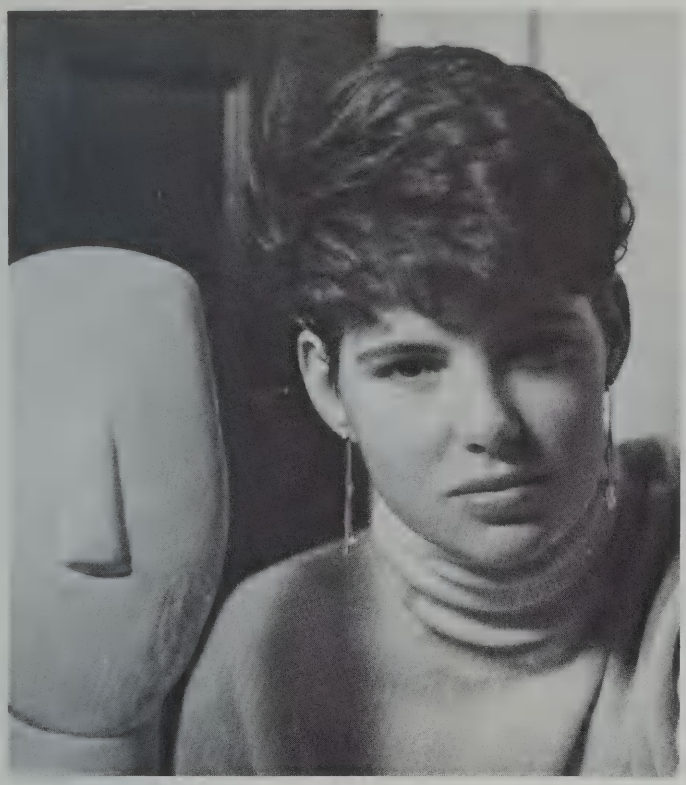

Lynn Dowling
Art History

Meredith Draycott
Art History and French

Maura Driscoll
English Literature

Betsey Dawn Dunley
Art History

Judith Dunn
Biology

Kathryn Dunton
English Literature and Music

Katherine Edwards
Psychology

Linette Ellis
Sociology

Jennifer Evert
American Civilization

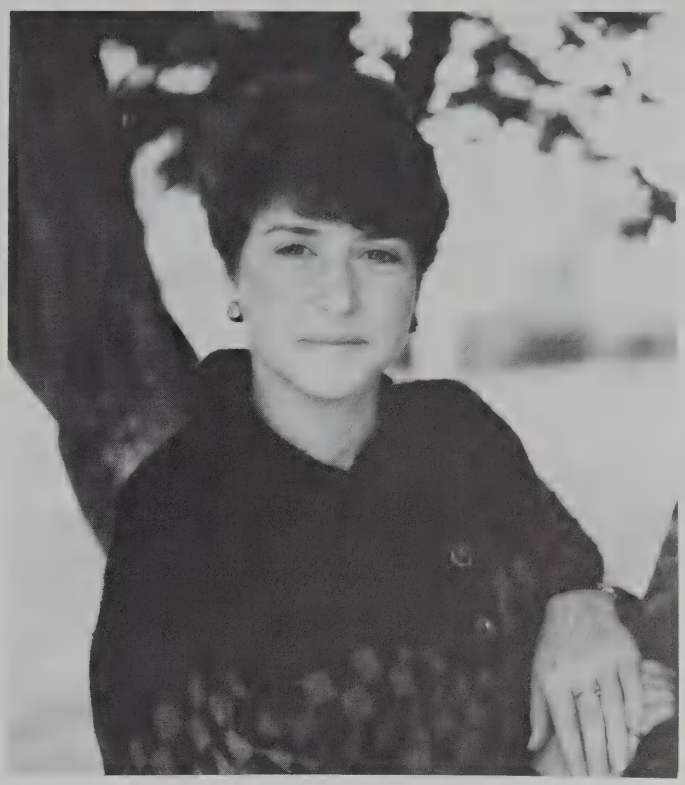

Nancy Fameli
History

Jill Farley
English Literature

Ann Farrington
Art History

Molly Farrington
Art History

Johanna Fazzone
History and Political Science

Meaghan Fennessy
Art History

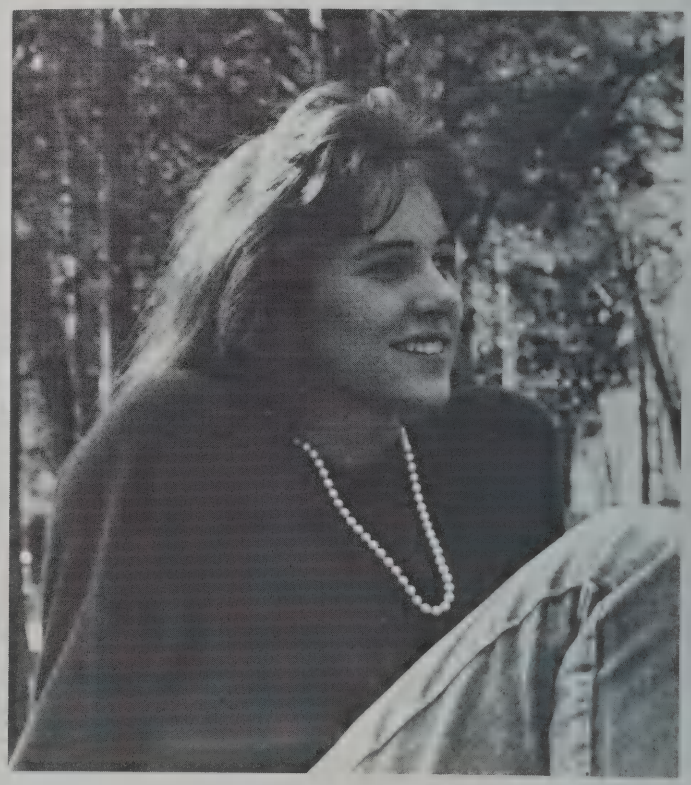

Teresa Flanagan
Political Science

Jacquelyn Fortin
Economics

Charlotte Fowler
Psychology

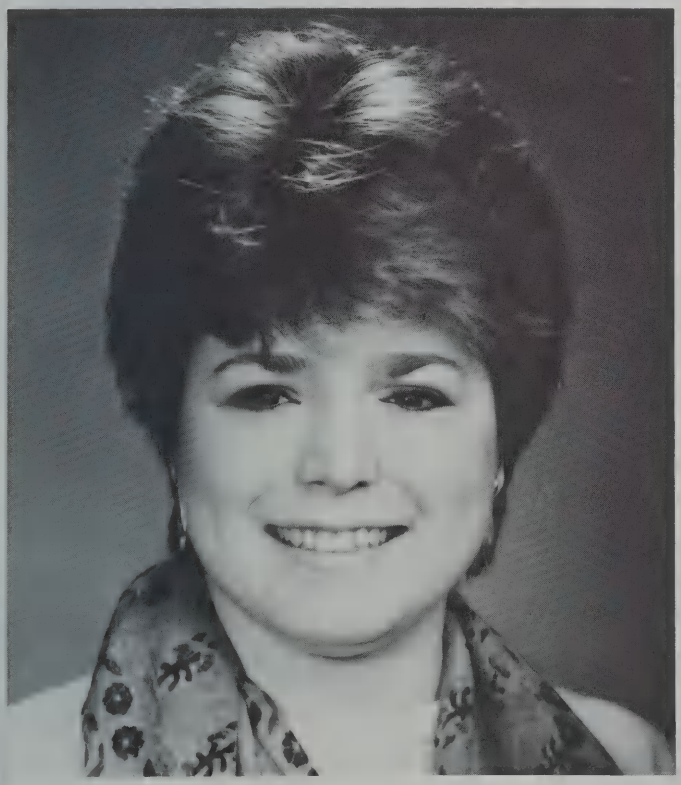

Mary Freitas
Italian Studies

Karen Freker
Economics

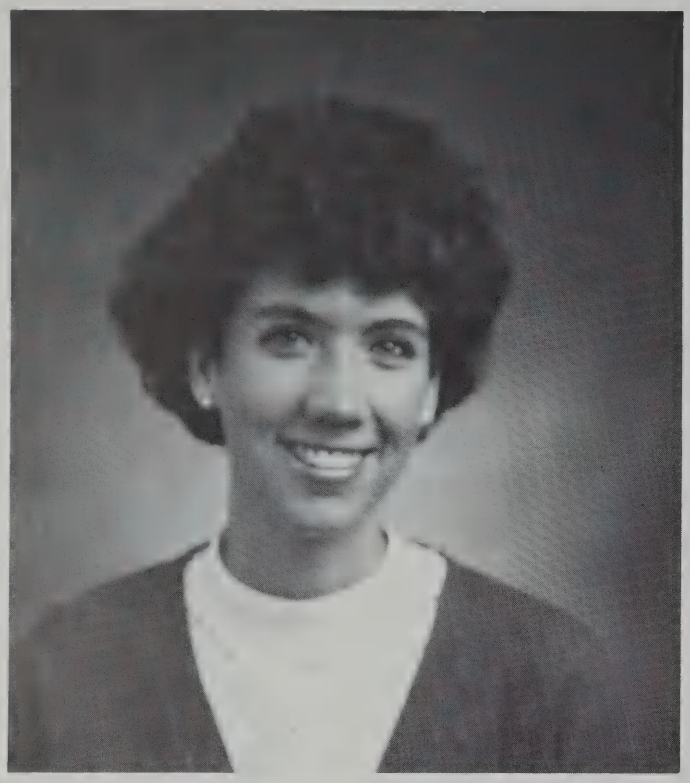

Mary Friday
Art History

Sarah Fuller
English Literature

Leslie Gabrielski
Economics

Patricia Gay
Wheaton Scholar

Barbara Glander
Economics and Political Science

Elizabeth Gould
Economics

Elaine Greene
Psychology

Kathleen Guay
International Relations

Elaine Gustafson
Art History

Robin Hallowell
History

Kristine Hatzenbuhler
Political Science

Mary Hickey
Political Science

Sarah Heather Hobbie
Art History

Jill Hodgson
English Literature

Cynthia Hogan
Economics

Diane Hughes
Political Science

Ann Humphrey
Chemistry

Sarah Hutcheon
Political Science

Andrea Ierardi
Studio Art

Lisa Iodice
Psychology

Elizabeth Jakubowicz
History

Tina Jankowski
Psychology

Sheila Johnson
Music

Mary-Ellen Kane
International Relations

Ellen Kann
Political Science

Lori Katz
Biology

Christie Kennedy
English Literature

Susan Kenney
International Relations

Tamara Kish-Eubanks
Economics

Candice Kiss
Classical Civilization and Psychology

Susan Knapp
American Civilization

Ji Hee Koo
Studio Art

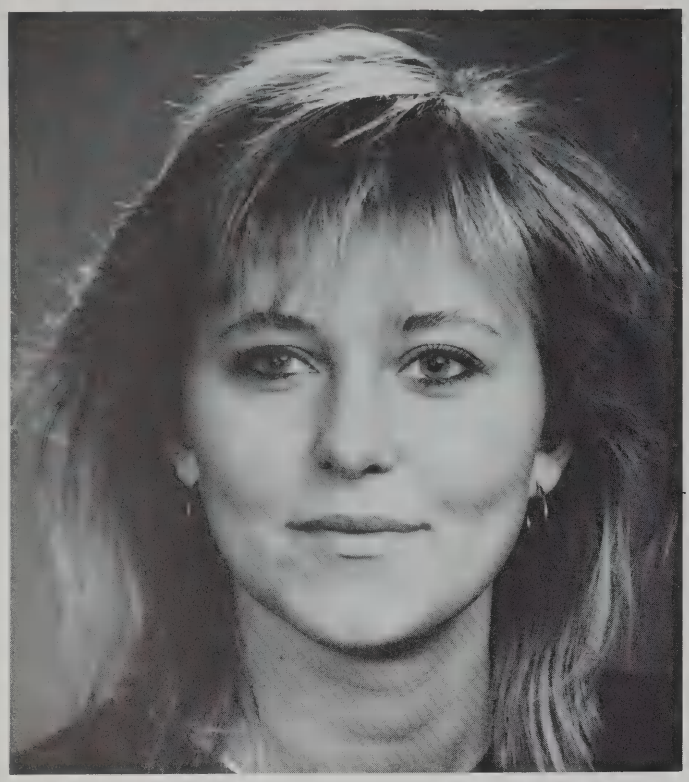

Lorie Kopchick
Economics

Robin Korper
Psychology

Mary Kotz
Anthropology, Political Science and Spanish

Karen Kromhout
Mathematics

Karen Laguzza
Economics

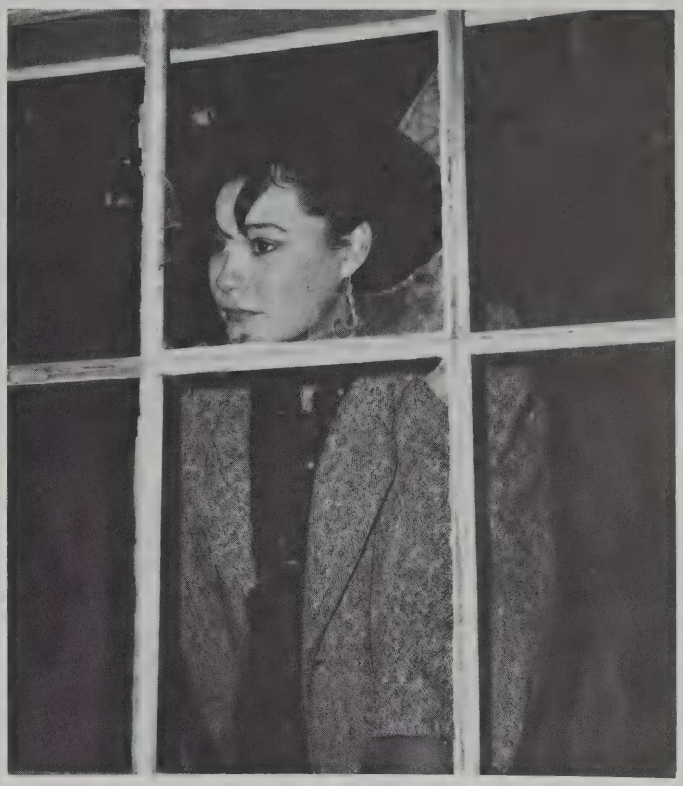

Janet Lange
Studio Art

Joyce LaTulippe
English Writing and Literature

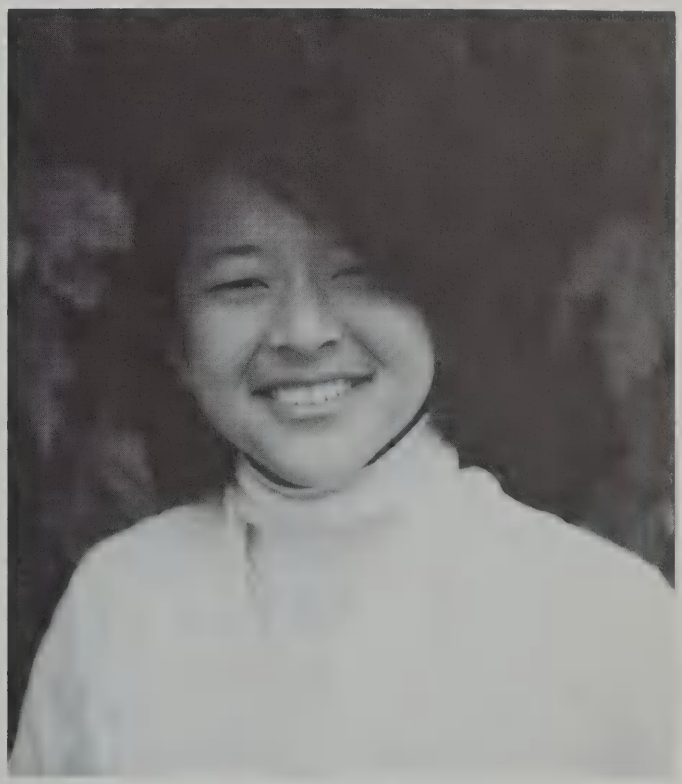

Aimee Lee
Economics

Sherry Leonard
Psychology

Andrea Leonardi
Italian Studies

Katherine Lindsay
English Writing and Literature

Susan Looney
Political Science

Becky Lopes
Studio Art

Julianne Lowe
Economics

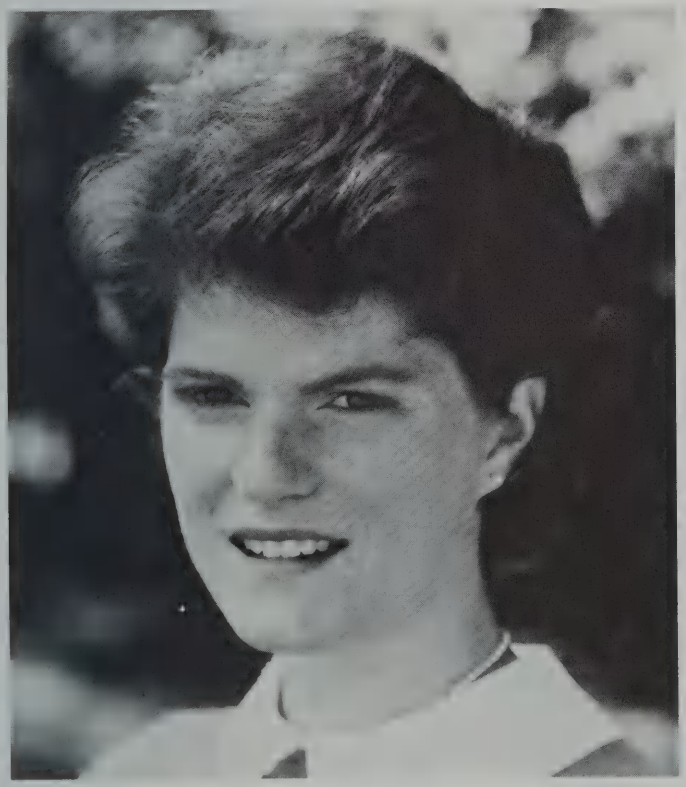

Mary MacDonald
History

Pamela Madden
English Literature

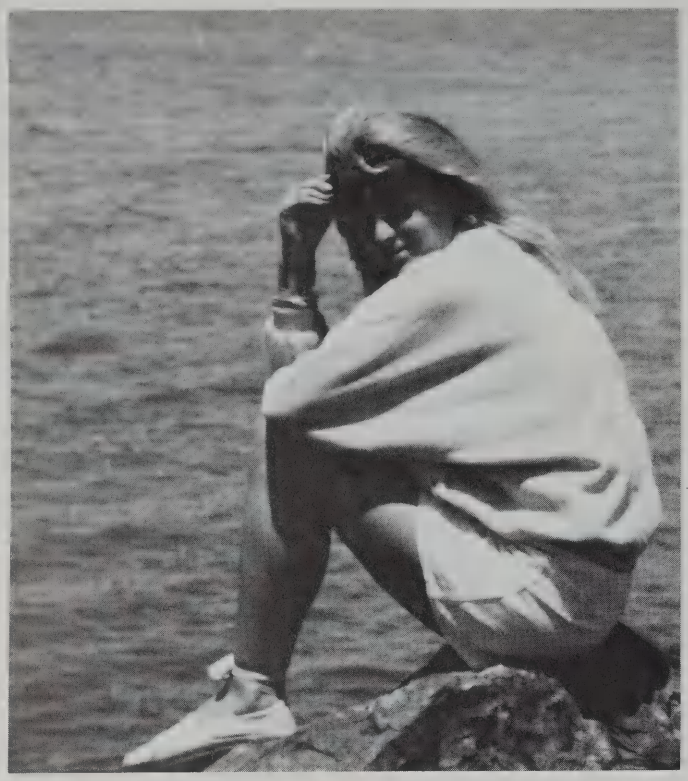

Elizabeth Maeck
French

Gina Malafronte
Psychology

Amy Marr
English Literature

Sharlene Martin
History

Alana Matses
Art History

Pamela Matthew
Political Science

Jennifer Maxcy
Psychology

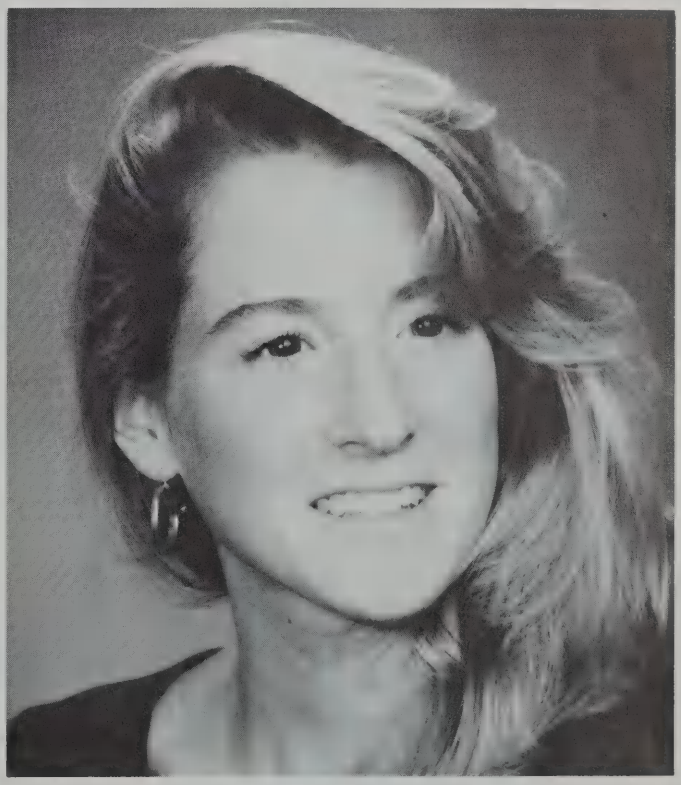

Elizabeth Maxey
Art History

Margaret McCarthy
Biology

Paula McFarland
Economics

Teresa McGowen
Psychology

Julia McGraw
History

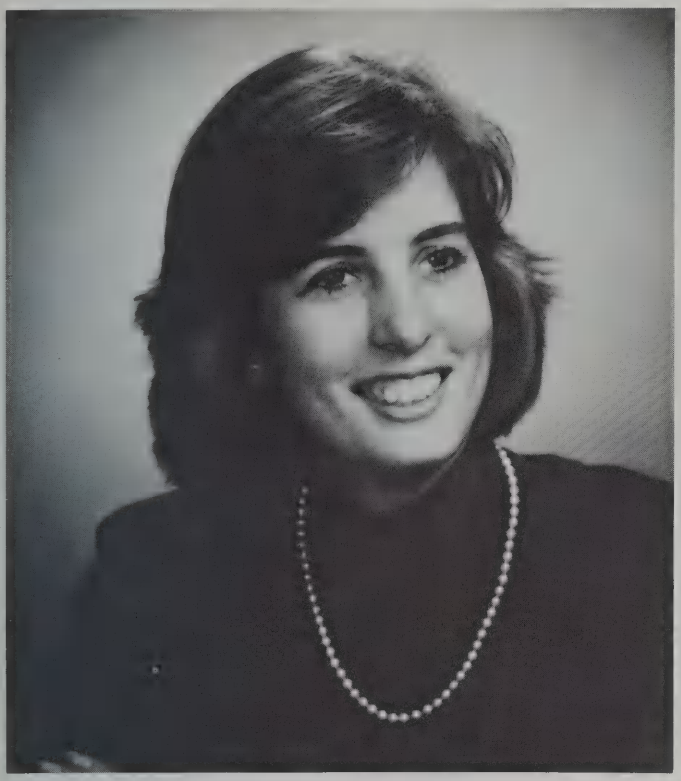

Alison McKinnell
History

Robin Meyer
English Literature

Diane Michaels
International Relations

Kristin Mills
English Literature

Karen Minutella
Economics

Jennifer Morrison
Political Science

Francisca Moseley
Art History

Nancy Mulford
English Writing and Literature

Lauren Munro
Psychology

Sarah Murphy
English Literature

Sae-Im Nam
Biology

Amy Needham
Psychology

Deborah Nielsen
English Literature

Tammy Nuell
Mathematics

Robin O'Dea
Political Science

Amy O'Mara
Psychology

Leslie Olton
Psychobiology

Jacqueline Pacella
Art History

Jayne Packer
Psychobiology

Patricia Paino
Psychology

Tanya Paul
Studio Art

Jennifer Pearsall
Biochemistry

Christine Perra
Economics and Political Science

Martha Peterson
Economics

Caroline Pettegrew
English Literature

Kelly Pickert
Political Science

Christine Pilch
English Literature

Christine Porter
Economics

Oress Deborah Pratt
History

Gretchen Prodan
Political Science

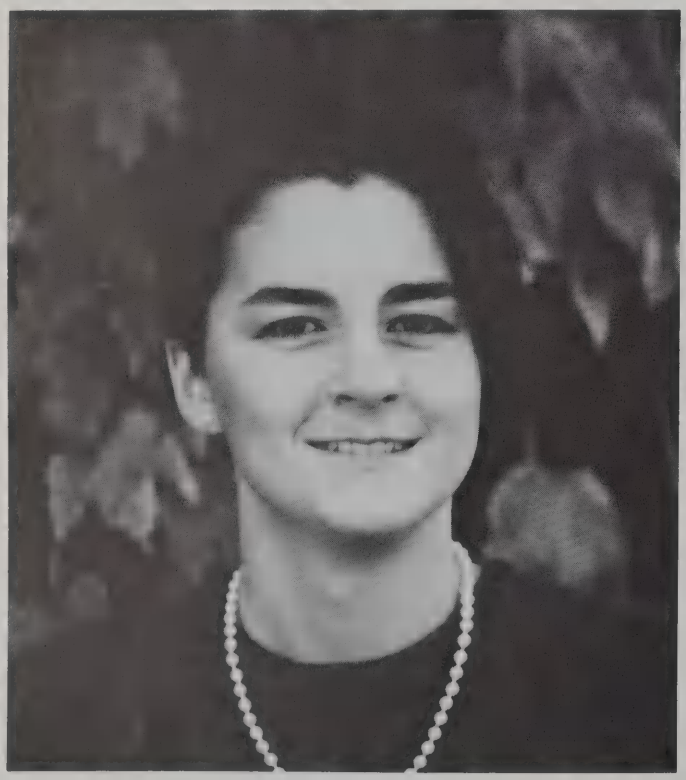

Susan Pulfer
American Civilization

Susan Rakovan
Economics

Karen Reed
Philosophy and Russian

Carole Reynolds
Psychology

Claire Richmond
French

Linda Robbins
Biology

Carol Purchase Roberts
Studio Art

Maria Jose Rocha
History

Jody Rosen
Economics

Jennifer Rudin
Wheaton Scholar

Karima Saleh
Economics and Management

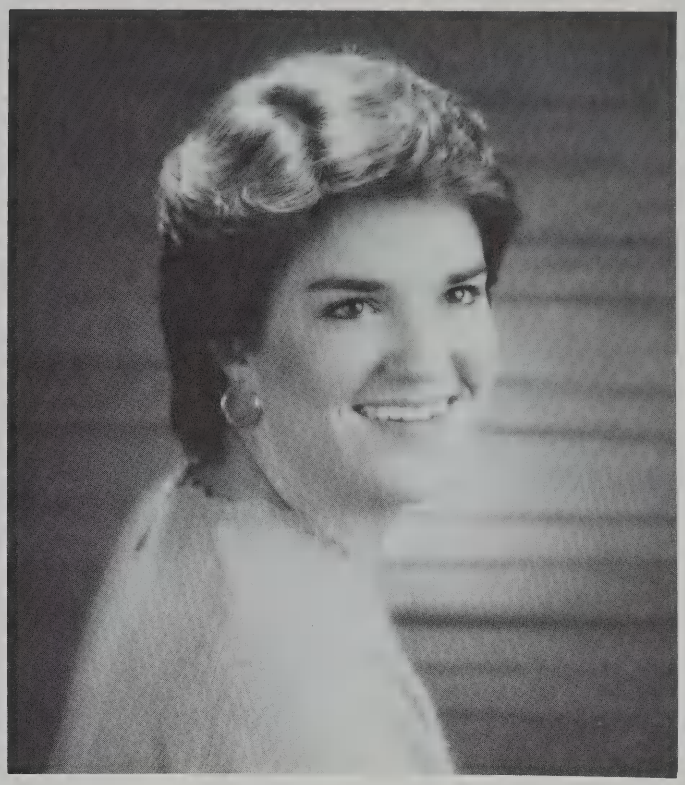

Carole Sammons
English Literature

Ruth Schultz
Art History and Economics

Anne Sharp
Art History

Susan Shultz-Gorman
Political Science

Julie Silverman
Biology

Jane Simard
Psychology

Carolyn Slowe
International Relations

Charlotte Smith
Psychology

Jennifer Smith
Political Science

Susan Spaulding
English Literature

Margaret Squair
Psychology

Amy St Cyr
Biology

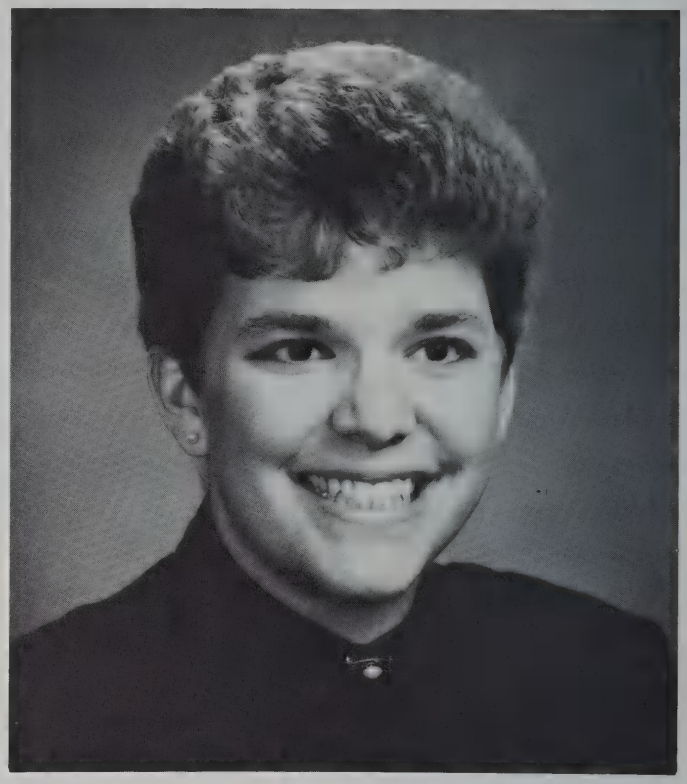

Eleanor Stockbridge
Art History

Catherine Subotich
Psychology

Marlene Sullivan
Political Science

Lenore Suttle
Art History

Heidi Taylor
Political Science

Mildred Taylor
Economics

Doreen Teixeira
Economics and Mathematics

Sheryl Telford
Chemistry and Physics

Victoria Thaler
English Literature

Jill Tiberi
Economics

Ann Toner
English Literature

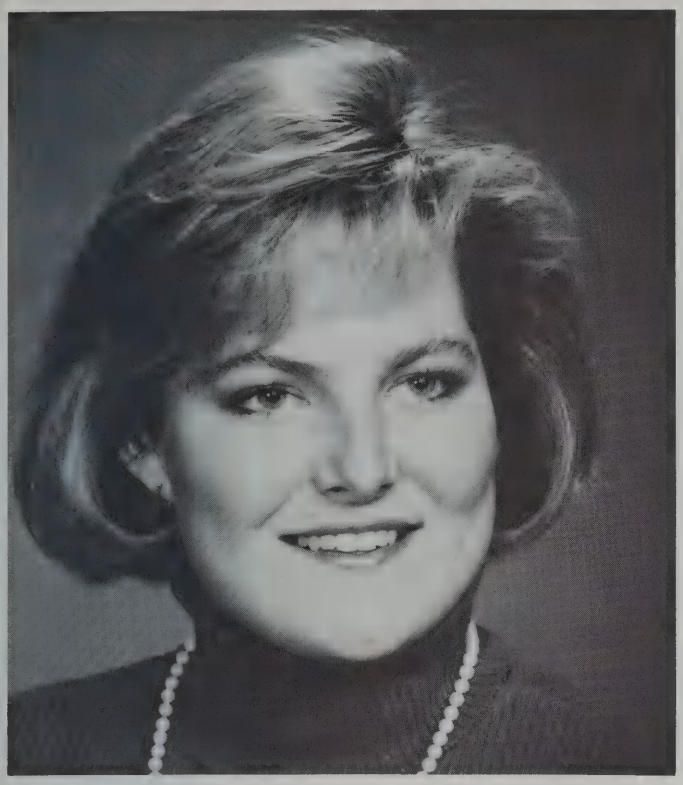

Jennifer Toussaint
Economics and Political Science

Shawna Toussaint
History and Political Science

Melinda Tweeddale
Political Science

Amy Urmson
English Literature

Doretha Van Slyke
English Literature

Sarah Virgadamo
Biology and Studio Art

Lara Walker
Political Science

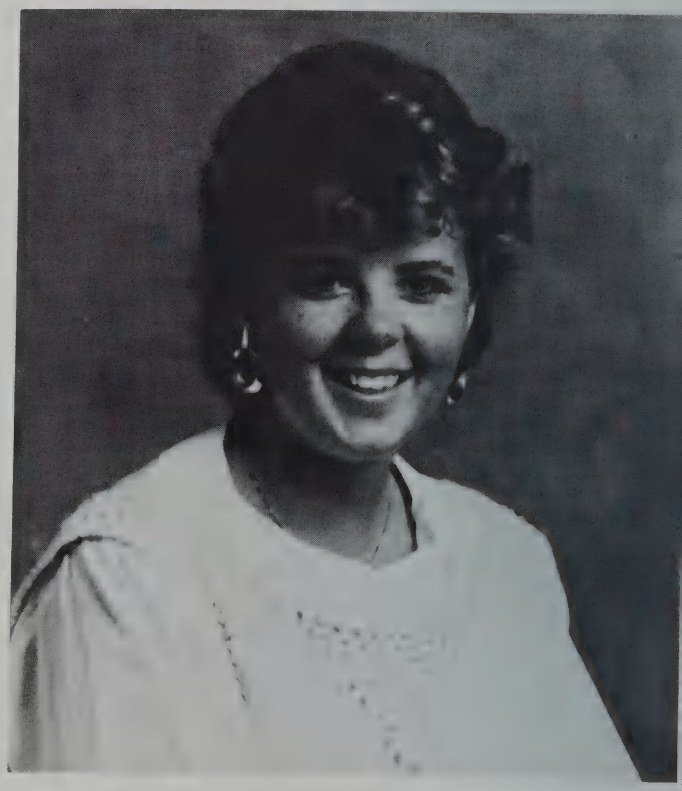

Dawn Ward
English Literature

Deborah Wardly
Biochemistry

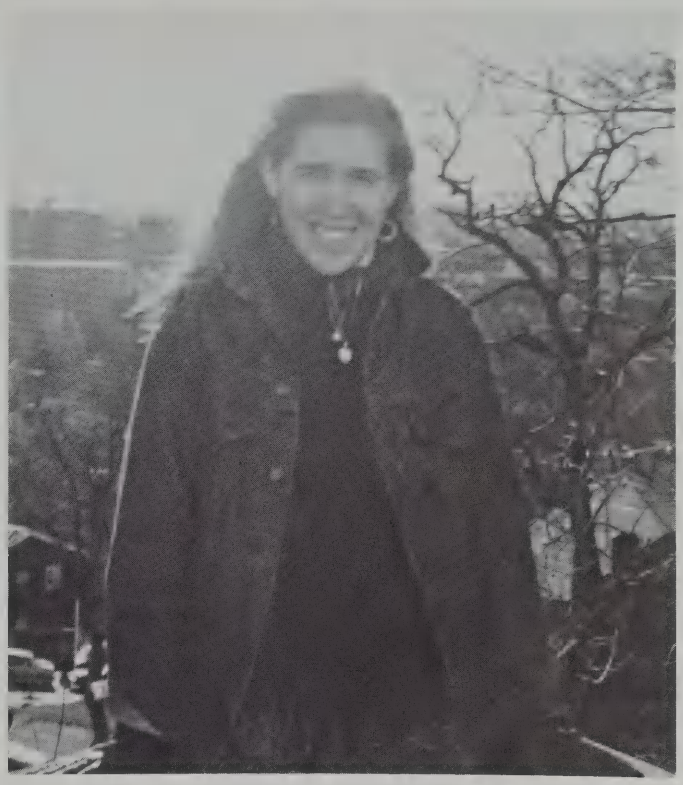

Christine Watson
Chemistry

Ann Weidner
English Writing and Literature

Karen Wentling
History

Evan Whitesell
Philosophy

Sonja Wiedenhaupt
Psychology

Elizabeth Wilson
English Literature

Wendy Wonson
Biochemistry

Sarah Wood
Biology

Shannon Wood

Amy Worrell
Mathematics

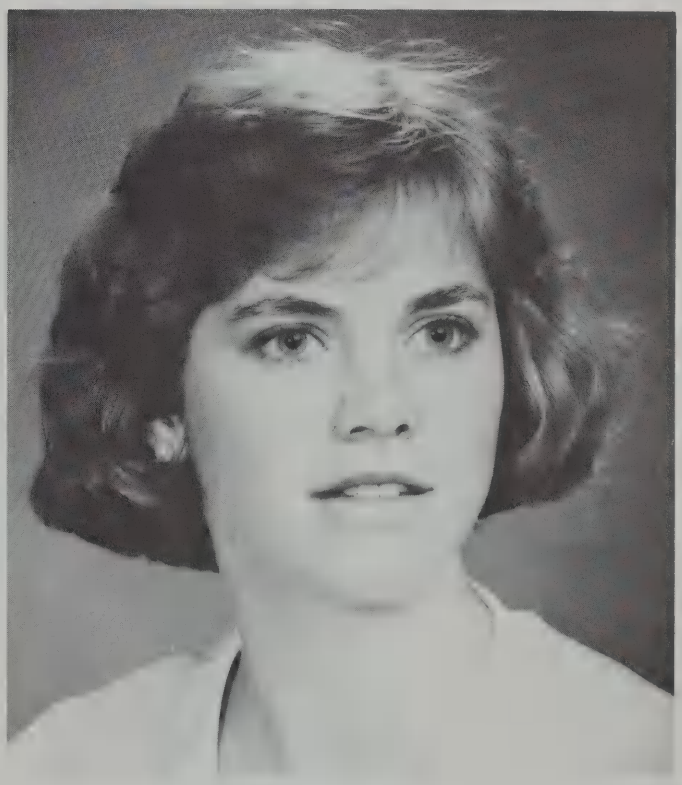

Sarah Worth
American Civilization

Helene Wrotniak
Economics

Janet Yarrows
Economics

Jennifer Zarou
Art History

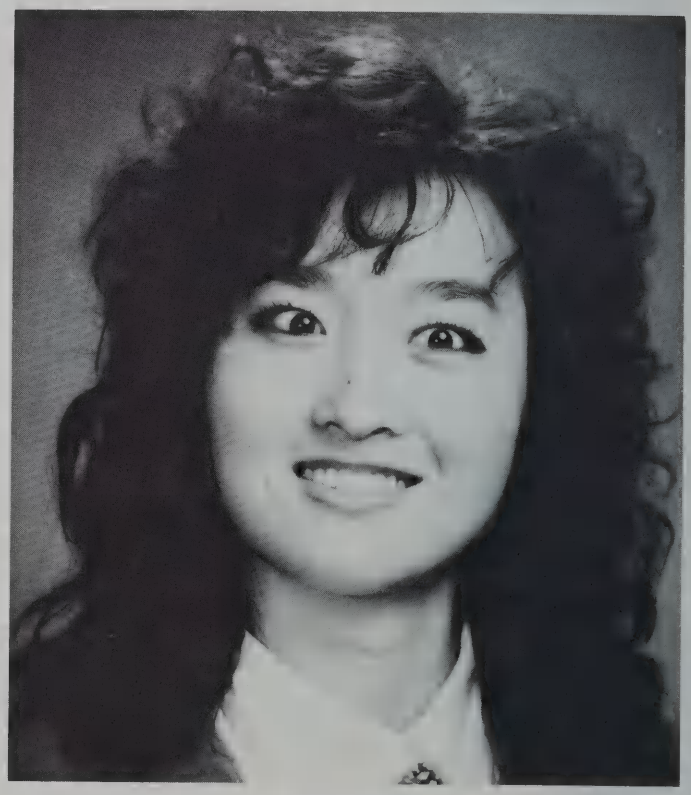

Mae Zhao
Economics

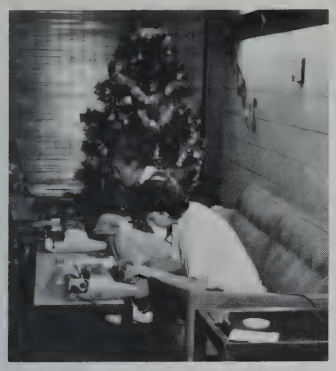

Dorms and Houses

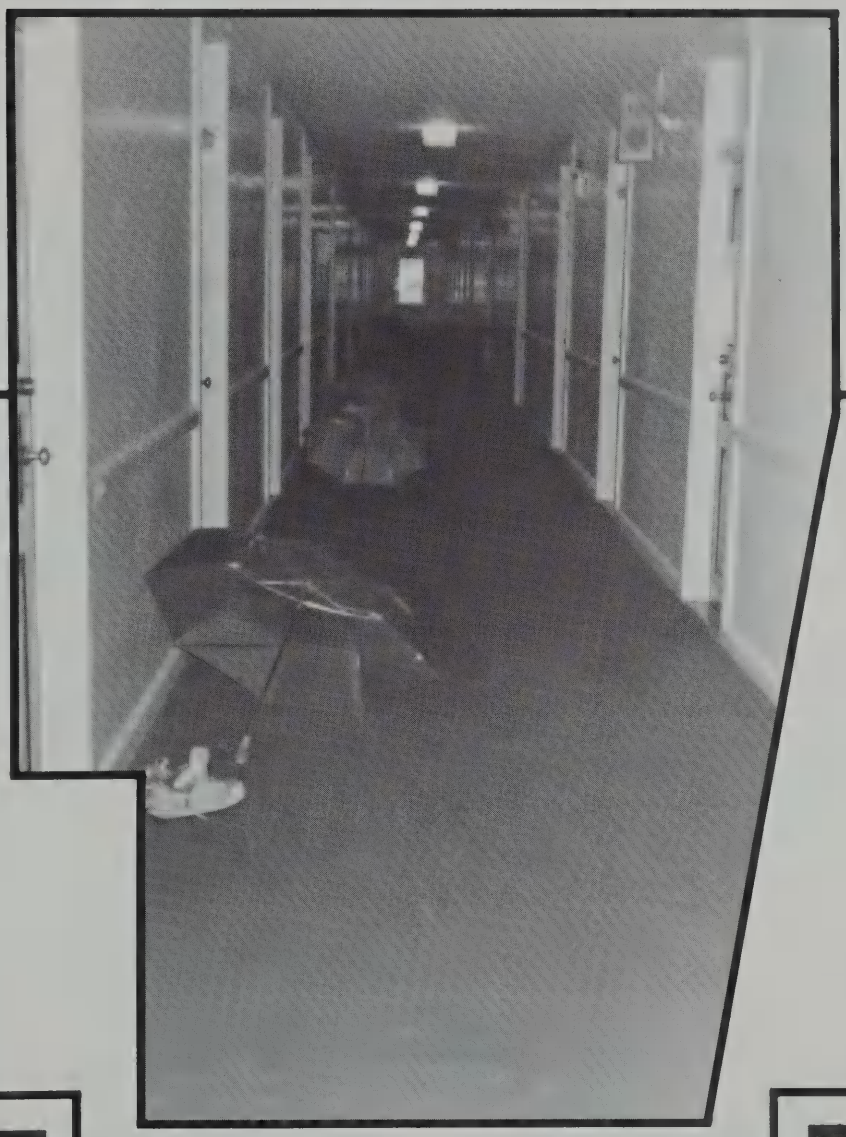

APR. MAY JUNE
NOV. DEC.

CLARK

The theme for Clark dorm this past year was to "take the last train to Clarksville", a nostalgic song by the Monkees. Clark dorm has been popular for its energy and dorm personality similar to the home town Clarksville.

Dorm staff members included: Shelly Cheyne '87, Head Resident; Kelley Charest '89, Health Advocate; Tracy Perry '88, Security Advisor; Beverly Dixon '89; Perceptor, Laurah Rooney '89, Preceptor; Ann Hennessey '89, Preceptor; and Janet Kirsch '89, Preceptor.

CRAGIN

Cragin dorm has indeed been busy this year. Under the direction of Head Resident Deb Pierson, Health Advocate Suzi Austin, Security Advisor Sally Chi and Preceptors Tracey Bezdelovs, Becky Hemperly and Amy Shaw, Cragin was able to offer many fun and educational dorm functions. Cragin was a leader in presenting a comprehensive drug awareness program and held a self defense class. On a lighter note, the dorm staff also managed to hold several fun events including; Open Loft Night with the "Reaction" and Lamda Chi Alpha fraternity, a scavenger hunt, a "Big Chill" Party, and to end the semester: a quad party and dorm brunch.

Cragin was a friendly place to live in 1986-87. Residents were outgoing, sociable and active in dorm projects and Wheaton community organizations.

EVERETT

Everett Hall was once again an exciting and innovative dorm. Under the direction of Head Resident Caroline Pettegrew and her staff; including Health Advocate Katherine Rearden, Security Advisor Renee Poutre and Preceptors Lisa Boucher, Ann Hardaker and Jennifer Lake, Everett was able to lead the way in helpful and fun programs for upperclasswomen. The main goal of Everett, again this year, was to educate students about and prepare them for life after Wheaton. "Personal, Professional Life - the Juggling Act", informational meetings for Junior Year Abroad, a Time Management Program and various other speakers and topics were addressed to help students to prepare for their future.

In addition, a "Pre-Slype Party", Ice Cream Sundae breaks and an end of the year Quad party added to the fun in the dorm.

KILHAM

Situated at the corner of Howard Street and Route 123 (Main St., Norton), Kilham dorm is exposed to the din of early morning traffic every day. Nevertheless, Kilham dorm can still be characterized as a cozy, homey, and quiet dorm. Kilham's dorm staff members were: Carole Sammons '87, Head Resident; Beth Romano '88, Health Advocate; Doreen Teixeira '87, Security Advisor; Anique Gorman '89, Preceptor, and Karla Bielawski '89, Preceptor.

LARCOM

Larcom dorm is fortunate to be situated in a central location on Old Campus. Facing many of the academic buildings and the Dimple, Larcom is the center of daily traffic on campus. Larcom boasts of a decorated basement study area called "the pit" adorned with colorful drawings of green elves and trees.

Dorm staff members of 1986-1987 were: Tamar Newell '88, Head Resident; Health Advocate Susie Hall '88; Security Advisor Tiffy DiMarco '89, and Preceptors Janet Harris '89, Beth Sturm '89 and Melissa Clark '89.

McIntire

McIntire Dorm is a very diverse dorm with a mixture of many different classes from Wheaton. First semester, there were 35 freshmen, 30 sophomores, 6 juniors and 1 senior. During the Second semester nine more doubles were filled.

McIntire calls itself a "terrific" and "pleasant" place to live. Everyone gets along well and has a lot of dorm spirit.

Staff members were: Mary Ginty '88, Head Resident; Tracey Wallace '89, Health Advocate; Karen Duggar '89, Security Advisor; Joanie Corcoran '89, Preceptor; Sheryle Decareau '89, Preceptor; Annie Pettegrew '89, Preceptor; Sue Sughrue '89, Preceptor; Jennifer Leahy '90, Dorm Senator; and Kelly Maloney '88, Res. Life Rep.

MEADOWS EAST

MEADOWS NORTH

MEADOWS WEST

METCALF

Metcalf dorm had a very busy year. Under the direction of Head Resident Candy Anderson and her staff, including: Health Advocate Jenny Pearsall, Security Advisor Kerry Sullivan and Preceptors Lisa Phillips and Tracy McLaughlin, Metcalf was able to present a wide range of interesting and exciting events.

Metcalf offered a wide range of informative programs this year including a study skills workshop, an awareness workshop on date rape, a discussion of "Relationships", and a Faculty/Student tea for the purpose of facilitating friendly relationships with professors and for informative discussions with professors about course work and academic concerns.

The dorms also presented many fun events including a dorm BBQ, a dorm breakfast, a Christmas party with the Wheatones and a Halloween Party.

STANTON

Stanton dorm was a fun place to be this year. Head Resident Melissa Corliss, and her staff including; Health Advocates Kim McCraw and Lori O'Connell, Security Advisor Tina Morelli and Preceptors Beth Picard and Amber Swope presented many intersting, fun, and thought provoking programs. Some activities sponsored were: several brunches, Halloween Candy Grams, and a festive Holiday Party. Stanton also proved to be an innovator in bringing its residents programs designed to heighten awareness about controversial questions. A progressive dinner was planned and a gay/lesbian bureau lecture was sponsored to increase student awareness about the group's work on campus and about homosexual issues.

YOUNG

Young (yung), n. A residence hall on the "edge" of Wheaton campus. Home of the free and the brave, location of many curious adventures, and practically inexplicable. Young must be ***experienced!***

Young dorm was busy this year providing its residents with many interesting events. Led by Head Resident, Marlene (Happy) Sullivan and her staff, including: Health Advocate Lisa Arnone, Security Advisor Laurie Kimble and Preceptors Heather Richard and Carolyn Capuccio, Young was able to present many exciting programs.

The first half of the year focused on a campus-wide pumpkin sale and a new activity: mural painting in the tunnels beneath YMCA. In the spring, Young put on its Annual Boxer Bash. This traditional event was a huge success again this year.

WHITE HOUSE

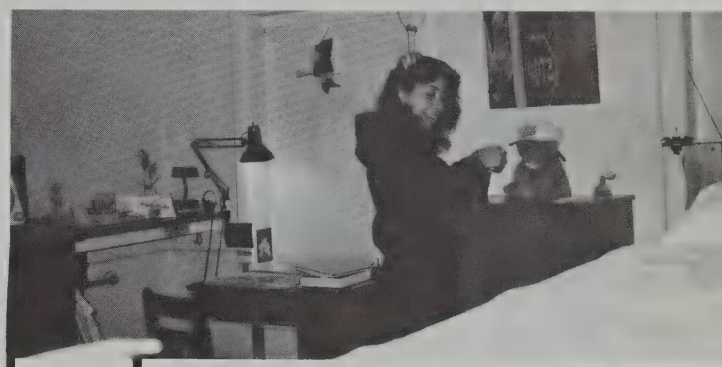

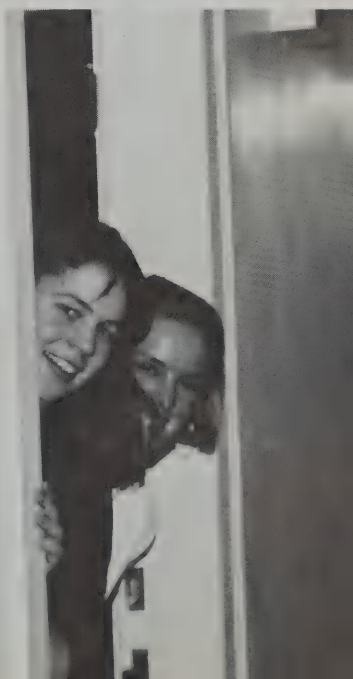

.....safety Alert

Wheaton College
Security Department
Ext 108

October 20, 1986

TO: Wheaton Students and Concerned Members of the Community

FROM: Thomas R. Brooks, Acting Dean of Students
Glenn R. Normile, Director of Security

RE: Fire in Everett Residence Hall

At 1:14 a.m. Sunday, October 19th, a fire was discovered in the hallway of Everett's fourth floor. This fire was in a box spring and a dresser which had been placed in the hallway about three hours earlier by a student who was rearranging her room.

Fortunately the fire was quickly discovered and a fourth floor resident pulled a fireder to sound the alarm. The building was quickly evacuated without injury. The sprinkler system extinguished the fire within five minutes of its start. Students were able to reenter the building at about 2:30 a.m.

All concerned are to be praised for the calm and efficient manner in which they conducted themselves throughout the incident.

Preliminary indications are that the fire may have been of suspicious origin. The fire was likely caused by a cigarette in the box spring. The fire Department investigation is not yet complete. Anyone with information about the fire should notify Wheaton Security at Ext. 108 or the Norton Fire Department at 285-8101.

Although this was a relatively small and readily dealt with problem, it reminds us that all members of the community must always be concerned about the danger of fire and keep themselves informed about fire safety procedures and issues. We call your attention to pages 24-27 in the "Security Awareness for Everyone" booklet published by the Security Department. Students are encouraged to talk to our Security Advisor who is trained in fire prevention and safety, if you have any further questions.

The "DHC"

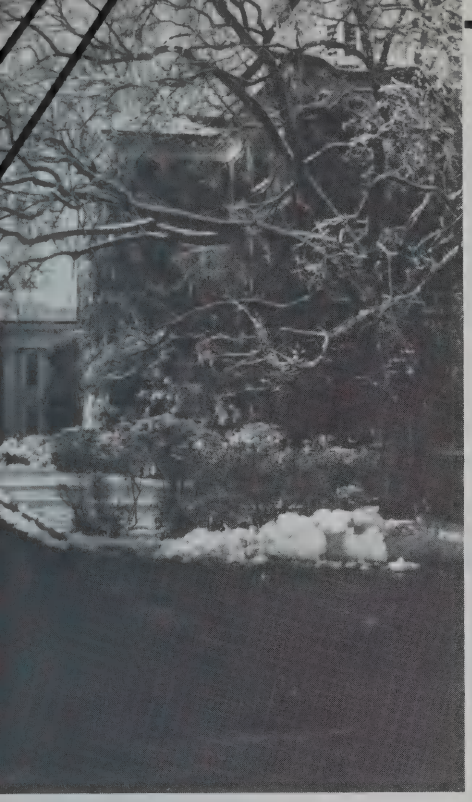

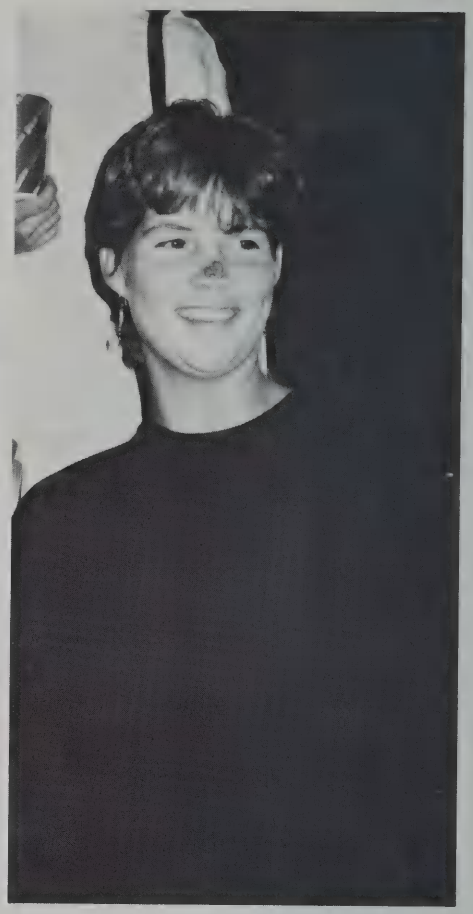

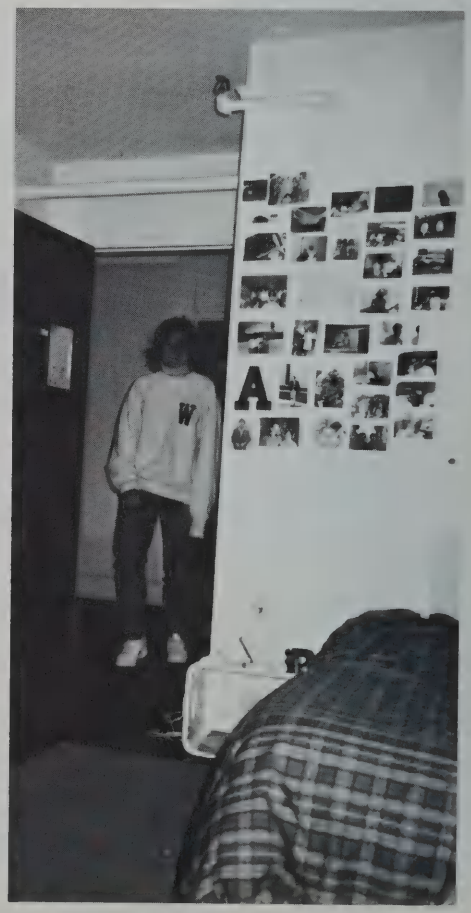

THE CAMPUS CENTER

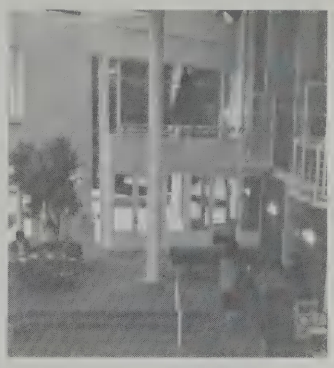

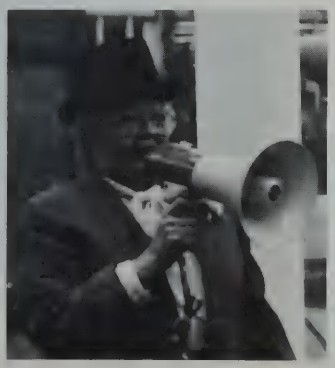

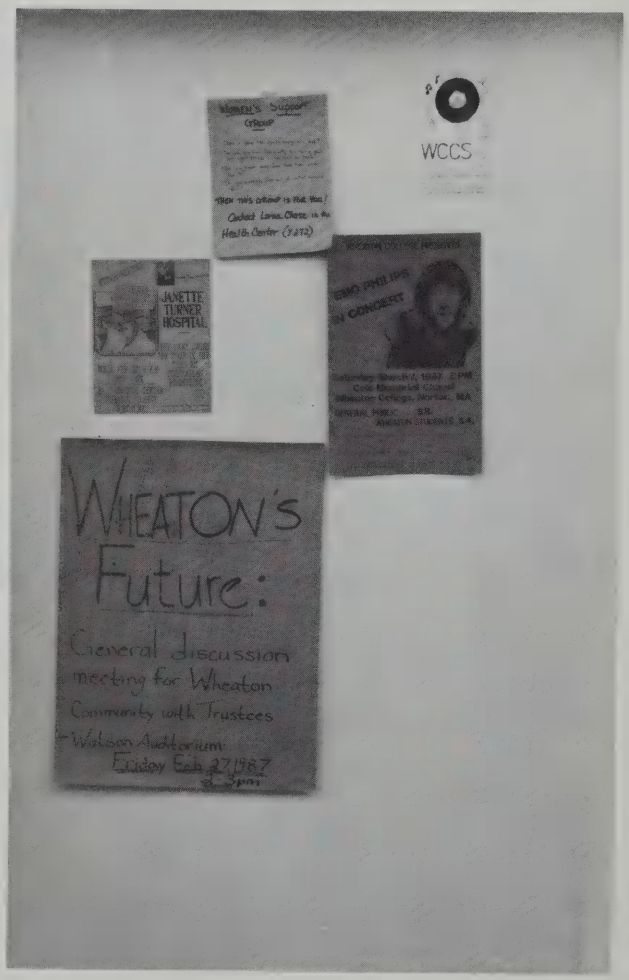
WCCS
JANETTE TURNER HOSPITAL
WHEATON'S Future:
General discussion meeting for Wheaton Community with Trustees
Watson Auditorium
Friday Feb 27 1987

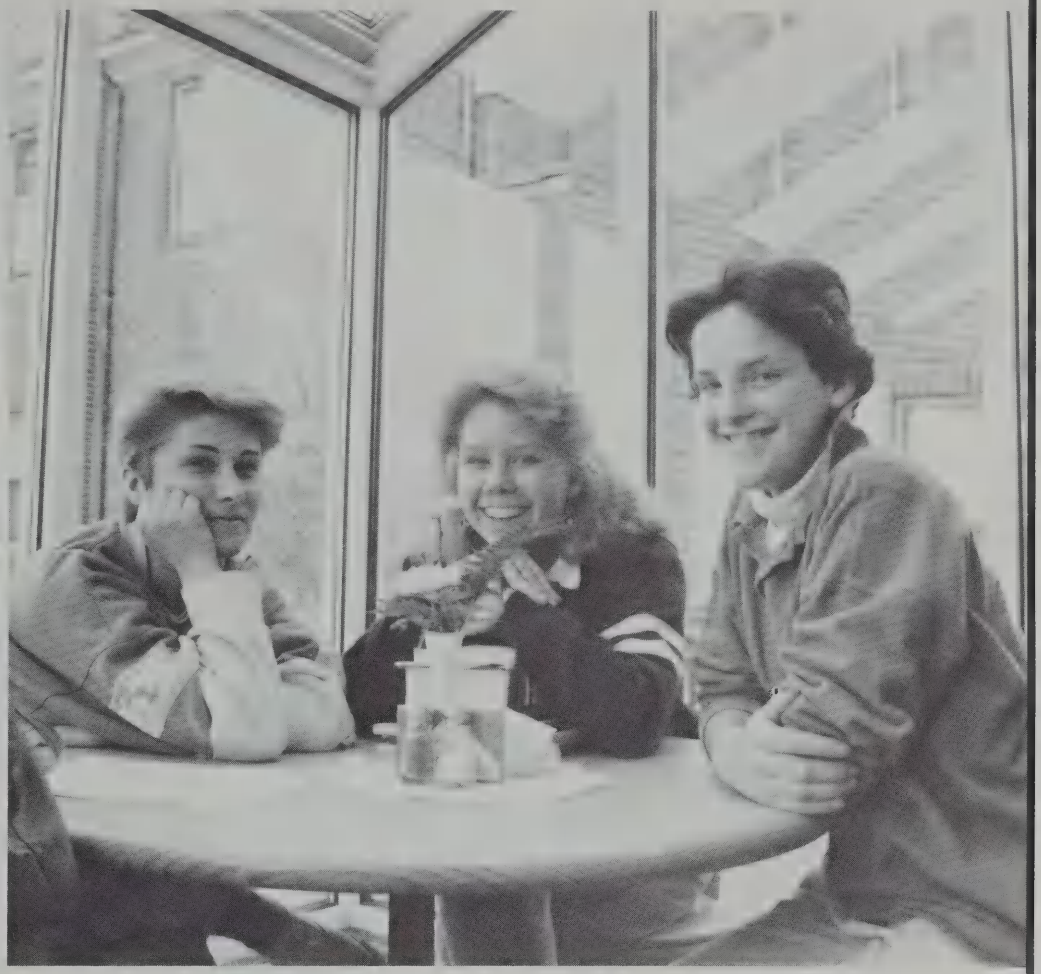

THE PRETENDERS
GET CLO

CAMPUS ORGANIZATIONS

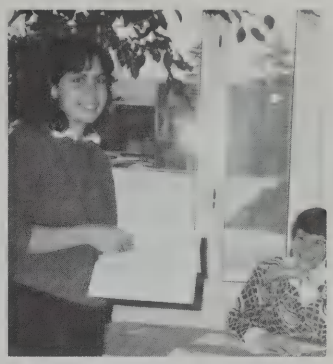

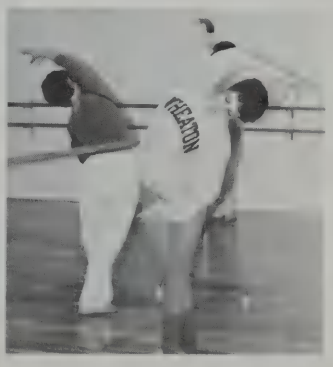

Campus Offices

Student Activities

Center For Work And Learning

Health Center

Student Government Association

All students are represented by the Wheaton College **Student Government Association (SGA).** The Student Government Association is the legislative forum dedicated to initiating discussion and action concerning campus, community and global issues. The functions of SGA are described in the Student Handbook. SGA ensures the functioning of the honor code and seeks to maintain open communication with student organizations from other schools. SGA consists of: *President Debby Care '87, Vice President Mary MacDonald '87, Treasurer Christine Watson '87, Secretary Diane Daley '89* and *advisor Judy Purdy, Asst. Dean.* Several Committees operate with SGA. They are: the College Hearing Board, the Residential Life Committee, the Academic Council and Library Committee and the Career Planning/Alumnae Committee. This year's goal was to further student awareness of SGA. Some functions that were sponsored were: a mock trial, take a Professor to Lunch Week, the Student Used Book Sale, Roommate Teas, Student Elections, Career Week, Midnight Brunch and Financial Aid information packets. SGA also presented campus forums and scheduled Senate hearings.

College Hearing Board

The **College Hearing Board** is dedicated to protecting and preserving the Wheaton College Honor Code. The College Hearing Board serves the community in a judiciary function for both faculty and students. All cases brought before the College Hearing Board are kept confidential. The Board is comprised of members elected from the student body.

The Chairwoman for 1986-1987 was *Pamela Aulisi '88.* Other members included: *Vice-Chair Maria Pepe '88, Secretary Dawn Nelson '89,* and *Member-at-Large Mary Rockwell '88.* The two faculty representatives were *Professor Darlene Boroviak* and acting *Dean Tom Brooks.*

Residential Life Committee

Over the past year the *Residential Life Committee* has represented their respective halls at Senate and in their projects. Their most successful project, due to the committee's hard work, has been the Santa Program. They were able to provide Christmas Gifts and food certificates for 4 families (21 people in all). They had a tremendous feeling of satisfaction at the end of that project. They also sponsored campus-wide roommate teas and gave others opportunities to find new roommates. The committee is in the process of working on policies relating to the halls and rooming.

The Residential Life Committee is chaired by *Beth Wilson '87.* The advisor for 1986-1987 was *Mary Lane* from the Res. Life Office. Committee Members included: *Kelly Maloney* (McIntire), *Lauren O'Neil* (Young), *Mary McFarlane* (Clark), *Shawna Barry* (M. West & Senator), *Farieha Chugtai* (M. West), *Lisa Petralia* (M. North), *Sarah* Robbins (M. East), *Tracy Goulart* (Metcalf), *Crissy Pilch* (Kilham), *Leslie Baker* (Larcom), *Jennifer Perra* (Everett), *Sarah Whitehead* (Cragin), and *Bonnie Fraser* (Stanton).

The Wheaton Wire

Bulk Rate
U.S. Postage
PAID
Norton, MA 02776
Permit No. 32

Wheaton College, Norton, MA

Friday, February 6, 1987
Volume 2, Number 5

EDITORIAL STAFF

Ann Weidner, Editor-in Chief
Sue Haigh, Managing Editor
Meg FitzPatrick, Stacey Stoughton, News Editors

Tracy Hutchins, Features Editor;
Brooke Hodess, Arts/Entertainment Editor;
Anne Cromer, Asst. Arts/Entertainment Editor;
Julie Hoogeveen, Sports Editor; Cheryl York, Photography Editor;
Lilyan Sabga, Graphics Editor;
Kim Geladino, Circulation Editor

ADVERTISING/BUSINESS

Michelle Robinson, Advertising Manager;
Patti Farquhar, Business Manager

The Wire Policy

The Wheaton Wire is published every two weeks during the academic year by students of Wheaton College. The opinions expressed in these pages do not necessarily reflect the official position of the college. After reviewing all stores contained in these pages, the Wheaton Wire assumes all responsibility for their content.

The Wire welcomes letters to the editor and other submissions. All submitted work must be typed and double-spaced, no longer than 250 words, including author's name and telephone number for verification, and be in the submission envelope by noon on Tuesday in the Wire office which is located on the second floor of the Balfour-Hood Campus Center. All student organizations may submit ads free of charge. Telephone number is 285-7722 extension 442.

NIKE

The 1987 **Nike** staff had a productive year. We began with the intent to produce a yearbook which would represent the entire Wheaton community in 1986-1987. The staff made a special effort to keep the campus-at-large involved with the book. Many people responded by submitting candids, writing copy, and supporting the book financially.

The structure of this year's book is based on earlier editions of Nike. We wanted to establish an ongoing format for the book which would both capture the individuality of the year 1987 while keeping the traditions that make Wheaton and Nike unique. We are all proud to have worked on Nike 1987 and encourage anyone to take part in future productions of the book.

1987 EDITORIAL STAFF: *Jacqueline Pacella '87,* Editor-in-chief; *Susan Gorman '87,* Assistant editor; *Christine Anderson '89,* Marketing and publicity editor, *Marissa Dick '90,* Layout editor; *Heidi Taylor '87,* Copy editor, and *Leslie Olton '87,* Photography editor.

WCCS

This year the ***Wheaton College Community Station (WCCS)*** has greatly expanded and progressed its operations. In September the station moved to a new location, in the Campus Center. This move allowed the organization to increase its service to the Wheaton community. WCCS now can be heard throughout the Campus Center. Parties, mixers, Loft Happy Hours and special events are now musically catered by WCCS. Station Managers *Amy Marr* and *Katy Devine* along with their co-managers, have greatly expanded the record library and have succeeded in adding much more variety to the station's repetoir. WCCS hopes to better its operation even more in the future by supplying commentary and talk show programs. The Wheaton College Community Station certainly is "ON THE MOVE".

German Club

The **German Club** at Wheaton exposes its members to various aspects of German life and culture. Members of the club have the opportunity to view German films, taste German foods and attend lectures given by professionals who interact closely with Germanic people. Although the club is oriented towards German interests, students who do not speak the language are encouraged to attend. During the academic year 1986-1987, the club officers were: *Chris Toro '89,* Pres.; *Amy Kurtz '89,* V.P.; and *Lee Parshall '89,* Sec./Treas. The club Faculty Advisor was German Professor *Asta Lepinis.* Activities and programs for the school year included: movies during Harvest Weekend, a Christmas dinner in December, a German movie shown second semester and scheduled German speakers for second semester.

Spanish Club

The objective of the **Spanish Club** is to increase knowledge of Hispanic cultures through exposure to their food and films, and by sharing personal experiences. Some members of the club have been to Spanish speaking countries and have been able to include an added dimension of cultural experience to the club. Officers for 1986-1987 were: *Susan Kenney '87,* Pres.; *Liz Gould '87,* V.P.; *Karen Gines '89,*Sec.; and *Elizabeth Rosenberg '88,* Treas. Some of the Spanish Club's major programs included: an Argentinian movie, a trip to a Spanish (Flamenco) dance performance in November, as well as tasting Spanish foods at a Paella dinner. During the first semester the club sponsored their own Christmas Party and presented a slide show of Spain.

French Club

RUSSIAN CLUB

The Wheaton College **Russian Club** is oriented to provide club members and the community with a better understanding of the Pre-Revolutionary and Post-Revolutionary culture of Russia/Soviet Union. Membership is open to everyone interested, although club participation is demanded. This year The Russian Club has focused on better visibility on campus with fundraisers such as a T-Shirt sale and trip to New York City to successfully pay a debt of over $200 incurred the previous year. Officers for 1986-1987 were: *Heidi Taylor '87,* Pres.; *Debra (Debbie) Budek '88,* V.P.; *Sarah Virgadamo '87,* Treas.; and *Rebecca (Becky) Dowgiert '87,* Sec. The Faculty Advisor was Russian Professor *Nina Goloub.* The Russian Club's logo is the bilingual message of world peace: ***"MUP. PEACE."***

Christian Fellowship

The **Wheaton College Christian Fellowship** is an inter-denominational group of women seeking to integrate their Christianity into their daily lives. The group is affiliated with Inter-Varsity Christian Fellowships, which establishes, assists and encourages groups of Christian students at colleges and universities across the country on social justice issues. Officers this past year were: *Jill Hodgson '87,* Pres.; *Stephanie Fisher '88,* Missions Coordinator and small group leader; *April Hendrick '88,* large group leader; *Mary Rockwell* '88, large group leader and *Jennifer Hayden* '88, publicity. The Faculty advisor was Prof. *Lisa Floyd-Hanna.* Some activities were: a candlelight Advent Service, Christian Rock Concert with cephas, volunteering at the Attleboro Area Council of Churches, a Soup Kitchen, a retreat in Vermont, an Easter Service, intercollegiate party and a month long focus on social justice issues.

Ski Club

Wheaton **Ski Club** is a new club this year, created and headed by *Jennifer Danks, Christine Anderson* and advisor *Lynn Miller.* There are over 60 members in the club and it is quickly expanding. The members range from beginners to competitive racers, and all levels of skiers are encouraged to get involved. This year's ski trips have been alot of fun and very successful as they headed to Waterville Valley for the 1986 Women's World Cup Races, Killington, and Wachusett. They also showed the movie *"Hot Dog"* to get into the spirit of things and taught a few people how to ski this season. Their slogan: ***"THINK SNOW!!"***

Wheaton Republicans

The purpose of the **College Republicans** is to promote Republican movement and further political awareness. During 1986-1987, the President was *Anne M. D'Errico '87* and the Vice President was *Kristine Hatzenbuhler* '87. Several activities and programs were organized by the College Republicans, including participation in elections, sponsoring speakers and forums, trips to Boston and nights in the Loft.

Wheaton Democrats

The **College Democrats** on Wheaton College campus is a group of students organized to discuss issues on the domestic and foreign fronts.

Club officers for 1986-1987 were: *Jennifer Morrison '87,* Pres.; *Lucinda Harding-Jones '89,* V.P.; and *Stephanie Shores '89,* Treas. Events during the school year have included a lecture by a local candidate for state senate regarding his experience in Massachusetts State politics as well as sponsoring two campus wide forums on pertinent issues with the College Republicans.

Freshman Class Officers

The **Freshman** class is a very dedicated and highly motivated group of young women. Led by President *Lauren E. Wright* and her administration including Vice President *Julie Bresee,* Treasurer *Denise Boyce,* Secretary *Kate Moulton* and Senators *Rosealeen Rynn* and *Heidi Dickman* they have succeeded in creating very efficient and effective representation for their fellow classmates. This year the class of 1990 has succeeded in introducing several very successful fundraising events. They sold cider and donuts at Wheaton-Norton Community Day, sold carnations for both Valentine's day and St. Patrick's Day and sponsored a spring semi-formal.

Union Of Black Students

The **Union of Black Students** is a cultural organization which represents all black women on campus as well as enhancing the Wheaton community by introducing and promoting Black culture at Wheaton. This year the group, under direction of President *Desiree Holloway,* Vice President *Cheryl Watson,* Secretary *Loren Hall* and Treasurer *Margarette Grandoit,* was able to sponsor several trips and events for black women as well as sponsoring the annual Haunted House and co-sponsoring the Champagne Semi-Formal with the class of 1987.

International Association

The **International Association** is comprised of a group of dedicated students seeking to make Wheaton College a campus aware of diverse cultures. The group is open to the community and its members include many students from diverse backgrounds. Invitation is open to all foreign students to share personal experiences of their native countries. The officers of the International Association included *Mae Zhao '87, Bronwyn Ameen '87, Isabel Campillo '87* and *Claudia Hsu '89.* Many events were planned such as a trip to Boston in December, a party called International Intrigue in February, a talent show in March with a Philippine dancer from New York and the traditional International Fashion Show on Father's Weekend.

Women's Voice

Women's Voice is a group of Wheaton women dedicated to keeping the campus informed of new developments in various areas of concern to women. Issues addressed include those which affect women, men and life in contemporary society. Activities during the 1986-1987 academic year were: regular coffee houses sponsored with speakers. One speaker was *Ellie Smeal,* President of NOW who lectured on a Pro-Choice position regarding the Abortion Issue. The coordinatores this past year were *Nikki Couloumbis '89, Maura Whalen '89* and *Becky Lopes '87.*

Student Union

The **Student Union** is a Board elected by the Wheaton College Student Body committed to enhancing the quality of student life at Wheaton through co-curricular, cultural, social, recreational and educational activites. These activities attempt to enhance participation and awareness. All student organizations, clubs, classes and dorms are coordinated through Student Union and find financial resources through Student Union officers. Hence, comes its reputation as the "Umbrella" organization. This past year's acting President/Treasurer has been *Lisa Annaldo '87;* Vice President of Campus Programs was *Susan Oderwald, '87;* Campus Head Resident was *Jessica Bruce, '87;* Vice President of Public Relations was *Nikki Couloumbis, '89;* Vice President of Organizations was *Regina Jaedicke '89;* Vice President of Social Programs was *Catherine Henry '89.* The Student Union advisor was *Paula Prahl.*

WHEATONES

This year marked the 40th anniversary of the **Wheatones,** and they celebrated extensively throughout the year in honor of this occasion. The most significant event was the release of their latest album, "In the Jungle", which introduced 5 brand new songs into the group's repertoire. Also prominent was the Wheatone's annual ski trip; this year held at Killington with the Bates College Deansmen.

The Wheatone's officers are: Pitchpipe *Christina DiBona,* Business Manager *Mia Mitchell,* Financial Manager *Jeanne Trabucchi* and Tour Manager *Gayle Anderson.* Concerts performed included appearances at Bates, MIT, Trinity, The Gunnery, Quincy Market and UNH. Campus performances included: Mothers' and Fathers' Weekends, Annual Fall and Spring Jamborees, Norton/Wheaton Community Day, the Tree Lighting and the 12 hour Sing-A-Thon in the Atrium.

WHIMS

Glee Club

The **Wheaton College Glee Club** includes some of Wheaton's finest singers. It is a fun-loving group that likes to perform for both the Norton Community and other communities in the United States. The Glee Club tours to Puerto Rico every two years over January break, and tries to tour the surrounding states on odd years. The 1986-1987 school year was a challenging year for the Glee Club. The President was *Anne McClure '88*, assisted by other dedicated leaders such as *Beth Brown '87*, V.P. and section leaders *Sonja Wiedenhaupt '87, Kathryn Lammert '88, Sarah Higbie '89* and *Rachel Rubin '89*. The Wheaton College Glee Club is directed by *Charles K. Fassett*, Prof. of Music and accompanied on the piano by *Michelle Wolfe '89*. This year the Glee Club had a student conductor, *Kathryn Dunton '87*. Other Staff members were: Publicity; *Annie Pettegrew '89, Hattie Herman '89* and *Elizabeth Slanker '88;* Fundraisers were *Yvonne LeGeyt '89* and *Mindy Claeys '89*.

Dance Company

The Wheaton College **Dance Company** is a group of Wheaton Women who all share a common interest in dance. Selection for the company is through an audition process which is conducted and choreographed by the members. The purpose of the Wheaton College Dance Company is to provide the dancer with the opportunity to dance and to share with others the result of her creative efforts.

The officers of the company included: *Justine Burke '87*, Pres.; *Sherry Leonard '87*, V.P.; *Heather Holmberg '89*, Sec.; *Renee Hamway '89*, Costume Manager; and *Amy Wallens '89*, Publicity. The advisor and director was *Brenda Buratti*. Some programs and activities that the company appeared in were the Mother's Weekend performance, Annual Spring Concert and a Father's Weekend performance. The company has sponsored various workshops, demonstrations and performances.

Psychology Club

The **Psychology Club** offers many opportunities to its members. As a member of the Psychology Club, a student can become more familiar with the Psychology department at Wheaton, as well as the field of psychology outside of Wheaton. Members have many chances to get further acquainted with professors and other professionals with the similar career interest. Awareness is reached through the many opportunities to get involved in the field of psychology through participation in the informative activities offered by the club. Involvement in the club offers students a rewarding experience. Psychology Club Officers: *Colette Tougas '89,* President; *Alyson Delaney '89,* Vice President; *Sue Sughrue '89,* Secretary; and *Yeon Joo Cho '89,* Treasurer. The faculty advisors were *Professor Hassol* and *Professor Price.*

Tri-Beta

Tri-Beta is a society for students which encourages scholarly attainment in the field of Biology and related life sciences. It promotes Scientific investigation in the form of undergraduate research work. The research work is published in the society's national journal, *BIOS.* Officers this year were: *Jayne E. Packer '87, Pres.; Nancy Klauber '87, V.P.; Jayne E. Packer '87, Treas.;* and *Maggie McCarthy '87, Sec.* The Faculty Advisor was *Dr. John Kricher.* This past year, the society chapter at Wheaton sponsored a guest lecture by *Dr. Nick Brokaw,* co-sponsored a Robotics tour with the *American Chemical Society,* as well as sponsoring a Tri-Beta-Faculty Dinner.

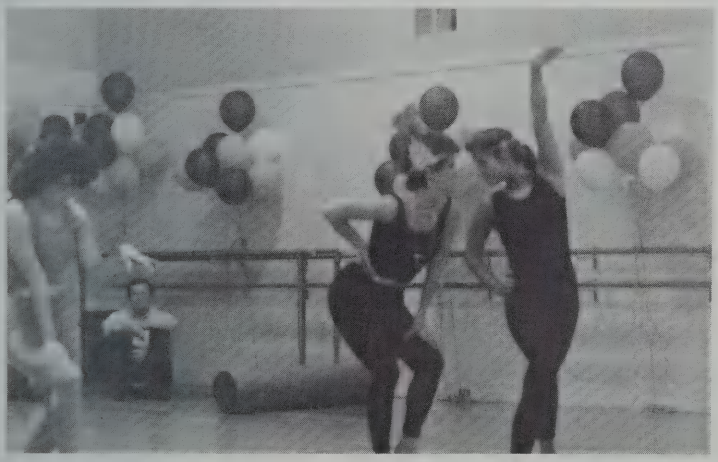

The Campus Shop

"The 1987 Campus Shop Slaves": Sharon Brox, Sherry Leonard, Sabrena Tufts, Paula McFarland, Karen Wentling, Kimberly Drew, Sam Nam, Grace Karl, Julia McCarthy, Alison McKinnell, Mrs. Spence, and Britannia.

"Phil Collins is God"

"The Campus Shop Seniors . . . We'll miss you!"

ATHLETICS

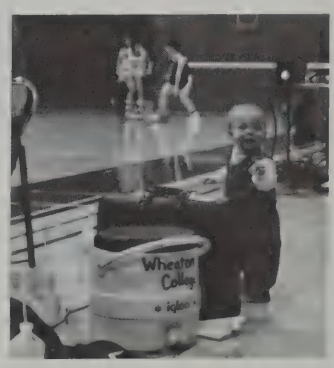

FIELD HOCKEY

For the first time in history the Wheaton **Field Hockey** team won the *MAIAW* (Massachusetts Association for Intercollegiate Atheletics for Women) State Championship on Sunday, November 2, 1986. The team's coach was *Heidi Pike.* The team finished it's fall season successfully with an overall winning record of 10-5-1.

DATE	OPPONENT	HOME/ AWAY	SCORE	WON/LOSS
9/13/86	Babson	Home	4 - 0	Win 1-0
9/17/86	Amherst	Home	3 - 0	Win 2-0
9/20/86	Mt. Holyoke	Away	6 - 0	Win 3-0
9/24/86	Bentley	Away	1 - 3	Loss 3-1
9/26/86	Bowdoin	Home	(2 Overtimes)	
			0 - 2	Loss 3-2
9/27/86	Bates	Home	4 - 1	Win 4-2
9/30/86	Wesleyan	Away	1 - 0	Win 5-2
10/02/86	Wellesley	Home	1 - 0	Win 6-2
10/07/86	Smith	Away	3 - 1	Win 7-2
10/09/86	WPI	Home	2 - 1	Win 8-2
10/18/86	Salem State	Home	1 - 2	Loss 8-3
10/21/86	Tufts	Home	2 - 1	Win 9-3
10/23/86	SMU	Home	0 - 3	Loss 9-4
10/28/86	Gordon	Away	0 - 1	Loss 9-5
10/30/86	Bridgewater	Away	(2 overtimes)	
			1 - 1	Tie 9-5-1
11/2/86	Class B State Champions M.A.I.A.W. SMU	Home	3 - 0	

J.V. FIELD HOCKEY

The **Junior Varsity Field Hockey** team began its season with two wins against Amherst and Mt. Holyoke. With coaches *Heidi Pike* and *Lynne Viscio,* the team played five matches during the fall season and ended with an even 2 - 2 - 1.

DATE	OPPONENT	HOME/ AWAY	SCORE	WON/LOSS
9/17/86	Amherst	Home	2 - 0	Win 1-0
9/20/86	Mt. Holyoke	Away	1 - 0	Win 2-0
9/22/86	Dean Jr.	Away	0 - 3	Loss 2-1
10/09/86	Brown	Home	0 - 0	Tie 2-1-1
10/18/86	Salem State	Home	0 - 1	Loss 2-2-1

CROSS COUNTRY

During 1986-1987 the **Wheaton Cross Country** team succeeded in winning their own Wheaton Invitational and the Tri-State Championships. Head coach for the team was *AnnMarie Gower.* Co-Captains were *Lisa Baron* '87 and *Leslie Olton* '87. Three of the top seven Cross Country runners were seniors in the Class of 1987.

DATE	OPPONENT	HOME/ AWAY	SCORE	WON/ LOSS
9/13/86	Bryant Invitational	Away	6 out of 14	5. Lisa Baron 170 points
9/20/86	Wheaton Invitational	Home	1 out of 5	21 points
	1. Lisa Baron	2. Jackie Gaulin		3. Leslie Olton
9/27/86	RIC Invitational	Away	4 out of 14	2. Lisa Baron
10/04/86	Conn. Coll. Invitational	Away	3 out of 9	93 points 2. Lisa Baron
10/11/86	RIC Tri-State Champ.	Away	1 out of 9	25 points
	1. Lisa Baron	2. Jackie Gaulin	3. Leslie Olton	
10/18/86	Smith Invitational	Away	3 out of 11	99 points 3. Lisa Baron
10/25/86	NEW-SIX Championships	Home	3 out of 5	50 points 2. Lisa Baron
11/01/86	New England Championships	Away		14. Lisa Baron
11/15/86	NCAA Regionals	Away	11 out of 36	362 pts. 17.36 2. Lisa Baron
11/22/86	NCAA Nationals	Away		20.36 19. Lisa Baron All American

SOCCER

The **Wheaton Soccer Team** began with a good Fall Season until starting goalie *Lisa Meyers '89* broke her collarbone and was out for the season. The team was at a loss for some time and suffered some defeats. The coach was *Fred Day,* who remained optomistic about the team's character and spirit.

DATE	OPPONENT	HOME/ AWAY	SCORE	WON/LOSS
9/10/86	Brandeis Univ.	Home	1 - 2	Loss 0-1
9/13/86	Colby	Away	Double over-time 2 - 2	Tie 0-1-1
9/16/86	Tufts	Away	1 - 0	Win 1-1-1
9/18/86	Stonehill	Away	3 - 1	Win 2-1-1
9/23/86	Amherst	Away	1 - 0	Win 3-1-1
9/26/86	Bowdoin	Home	1 - 6	Loss 3-2-1
9/27/86	Bates	Home	1 - 5	Loss 3-3-1
9/30/86	Wesleyan	Away	0 - 1	Loss 3-4-1
10/03/86	Boston U.	Home	1 - 2	Loss 3-5-1
10/07/86	Smith	Away	0 - 4	Loss 3-6-1
10/09/86	Wellesley	Home	0 - 1	Loss 3-7-1
10/18/86	Trinity	Home	Double over-time 1 - 1	Tie 3-7-2
10/21/86	Babson	Away	1 Overtime 3 - 2	Win 4-7-2
10/24/86	Mt. Holyoke	Away	0 - 2	Loss 4-8-2
10/28/86	MIT	Home	2 - 0	Win 5-8-2

J.V. SOCCER

DATE	OPPONENT	HOME/ AWAY	SCORE	WON/LOSS
9/16/86	Dean Jr.	Home	0 - 1	Loss 0-1
9/18/86	Massasoit	Away	0 - 6	Loss 0-2
9/30/86	Bridgewater	Home	0 - 6	Loss 0-3
10/18/86	Harvard	Home	1 - 3	Loss 0-4
10/20/86	Bridgewater	Away	0 - 5	Loss 0-5
10/23/86	Massasoit	Home	1 - 0	Win 1-5
10/27/86	Gordon	Home	3 - 0	Win 2-5

FALL TENNIS

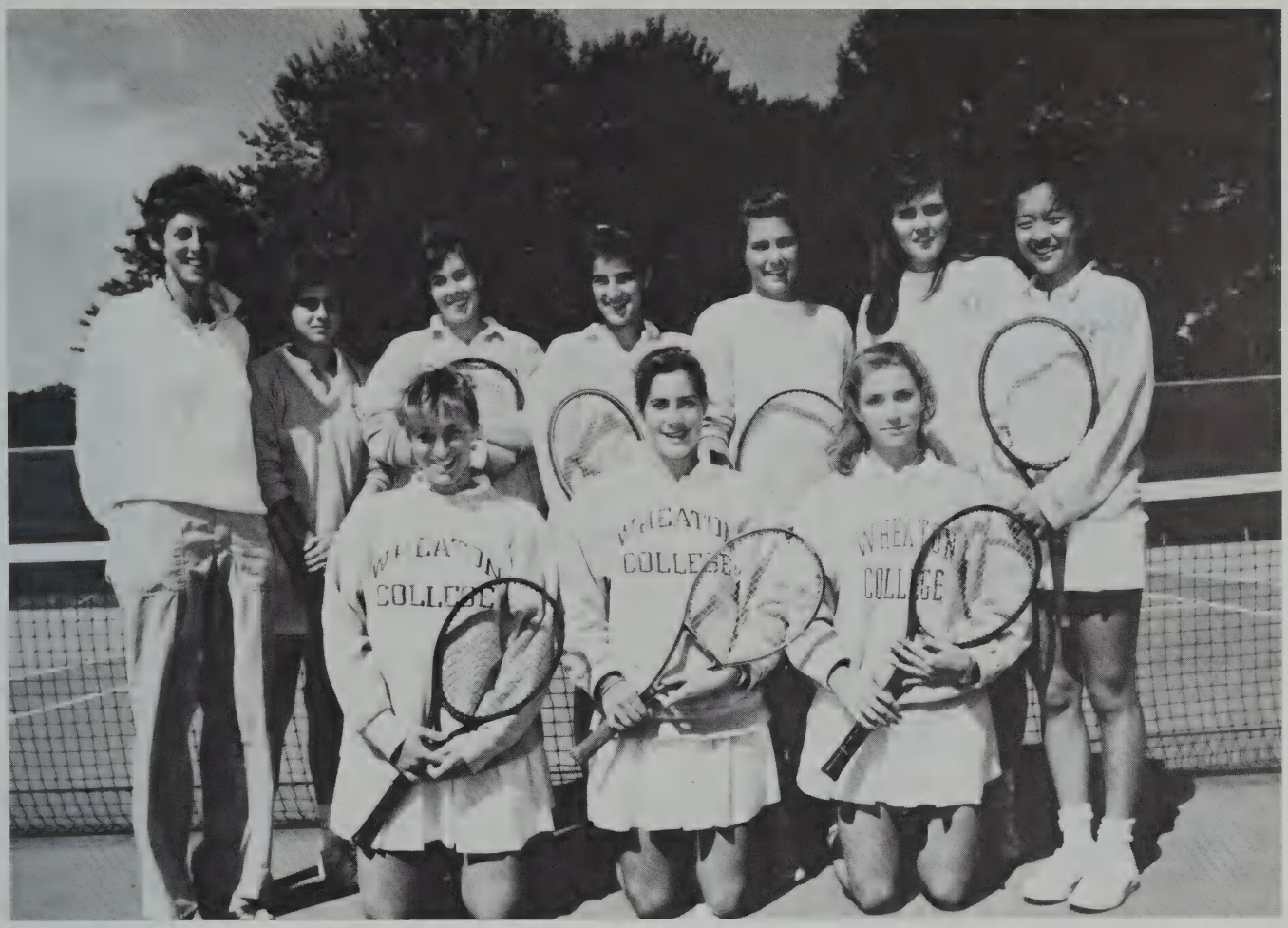

The **Tennis Team** Captain for 1986-1987 was *Aimee Lee* '87 and the team's coach was *Lynn Miller.* The season was short, lasting only 13 matches in the fall and 9 matches in the spring. Consequently, matches were held nearly every other day. The team practiced nearly four times a week and once a week went to a local tennis club to practice on some indoor courts.

DATE	OPPONENT	HOME/ AWAY	SCORE	WON/LOSS
9/09/86	Stonehill	Away	7 - 2	Win 1-0
9/11/86	Lowell	Away	6 - 1	Win 2 - 0
9/13/86	Colby	Away	4 - 5	Loss 2-1
9/16/86	Gordon	Away	8 - 1	Win 3-1
9/18/86	Mt. Holyoke	Away	7 - 2	Win 4-1
9/24/86	Simmons	Home	7 - 2	Win 5-1
9/26/86	Bowdoin	Home	6 - 3	Win 6-1
9/27/86	Bates	Home	4 - 5	Loss 6-2
10/02/86	Brandeis	Away	0 - 5	Loss 6-3
10/04/86	MIT	Home	1 - 8	Loss 6-4
10/06/86	SMU	Home	4 - 4	Tie 6-4-1
10/07/86	Wellesley	Home	2 - 7	Loss 6-5-1
10/10/86	Smith	Home	6 - 3	Win 7-5-1
10/14/86	Clark	(rained out - not rescheduled)		
10/22/86	Babson	Away	5 - 4	Win 8-5-1
		CHAMPIONSHIPS		
10/18-19/86	MAIAW	Home	3 out of 7 teams #1 Singles - Meghan O'Sullivan #3 Singles - Aimee Lee	
10/24-26/86	New Englands		#1 Singles - Sonsolation Round Meghan O'Sullivan Doubles - Meghan O'Sullivan Kelly Light advanced to quarter finals.	

Spring Tennis

DATE	OPPONENT	HOME/ AWAY	SCORE	WON/LOSS
4/11/87	Salem State	Home	8 - 1	Win 1-0
4/14/87	Wellesley	Home	5 - 4	Win 2-0
4/21/87	MIT	Away	1 - 8	Loss 2-1
4/23/87	Simmons	Away	8 - 0	Win 3-1
4/27/87	Brandeis	Home	(Fortfeiture) 9 - 0	Win 4-1
4/28/87	Mt. Holyoke	Home	4 - 0	Win 5-1
4/30/87	Smith	Home	6 - 3	Win 6-1

VOLLEYBALL

Although the Wheaton College **Volleyball** Team did not win many games during the Fall Season, they improved as the season progressed. The team's games had many fans present and a post-season celebration concluded the season after thirty games. The team's coach was *Fran Simeone* and former Wheaton student *Nancy Withers '86* served as assistant coach.

DATE	OPPONENTHO-	HOME/AWAY	SCORE	WON/LOSS
9/11/86	SMU	Away	0 - 3	Loss 0-1
9/15/86	MIT	Away	0 - 3	Loss 0-2
9/20/86	Mt. Holyoke	Home	0 - 2	Loss 0-3
	Simmons	Home	0 - 2	Loss 0-4
9/22/86	Bridgewater	Away	0 - 3	Loss 0-5
9/27/86	Smith	Home	1 - 3	Loss 0-6
9/30.86	Clark @			
	Wesleyan	Away	0 - 2	Loss 0-7
	Wesleyan	Away	0 - 2	Loss 0-8
10/02/86	Babson	Away	0 - 3	Loss 0-9
10/04/86	WPI Invita-			
	tional			
	Fitchburg			
	State	Away	2 - 0	Win 1-9
	Babson	Away	1 - 2	Loss 1-10
	WPI	Away	0 - 2	Loss 1-11
10/07/86	Gordon @			
	B.U.	Away	0 - 2	Loss 1-12
	B.U.	Away	1 - 2	Loss 1-13
10/09/86	Bramingham			
	@ WPI	Away	1 - 2	Loss 1-14
	WPI	Away	0 - 2	Loss 1-15
10/11/86	SMU Tour-			
	nament			
	SMU	Away	0 - 2	Loss 1-16
	U. Maine-			
	Presque Isle	Away	1 - 2	Loss 1-17
	U.Mass -			
	Boston	Away	2 - 0	Win 2-17
10/16/86	Amherst	Away	0- 2	Loss 2-18
	Tufts	Away	0 - 2	Loss 2-19
10.18.86	Fitchburg	Away	3 - 2	Win 3-19
10/21/86	Brandeis	Home	0 - 3	Loss 3-20
10/23/86	Regis @			
	Merrimack	Away	2 - 1	Win 4-20
	Merrimack	Away	1 - 2	Loss 4-21
10/28/86	Assumption	Away	0 - 3	Loss 4-22
10/30/86	Wellesley	Home	0 - 3	Loss 4-23
11/04/86	Harvard	Home	0 - 3	Loss 4-24

TRITONS

The 1987 Wheaton College synchronized swimming team, the **Tritons,** *had a splash of a year. In the regional championship, Wheaton placed second out of five teams. While at the Regionals, Wheaton was asked to host the competion next year; however, the event can not be held at Wheaton College because the pool is not regulation size. The team's coach for 1986-1987 was* Fran Simeone *and the captain was* Melissa (Missy) Namiot '88.

BASKETBALL

The **Wheaton College Basketball** team was introduced to two new assistant coaches during the Fall season. These new coaches were *Therese Langlois* and *John McGuiness* who were able to help players on a more individual basis. The team's coach was *Del Malloy* who responded that *"this is the most talented team Wheaton has 'courted' in many a year,"* in a *Wheaton Wire* interview. Leading the team for '86-'87 were co-captains *Kay Lindsay* and *Pam DeSanto.*

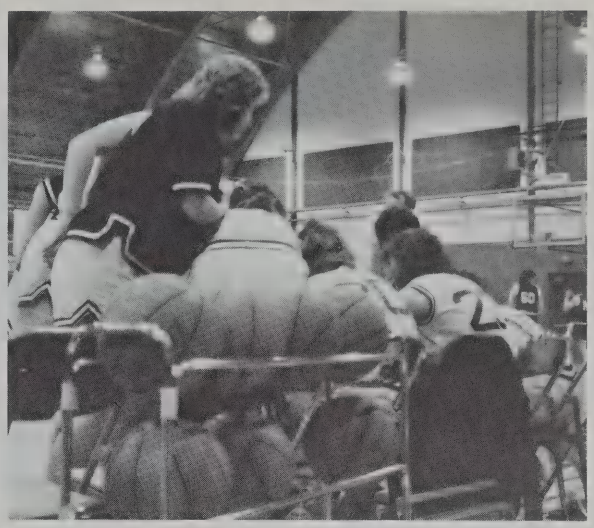

DATE	OPPONENT	HOME/ AWAY	SCORE	WON/ LOSS
11/21/86	Pine Manor Tournament. Hunter College	Away	71 - 54	Win 1-0
11/22/86	Pine Manor	Away	71 - 59	Win 2-0
11/25/86	Wellesley	Home	59 - 45	Win 3-0
12/04/86	Trinity	Away	69 - 61	Win 4-0
12/06/86	Colby	Home	57 - 54	Win 5-0
12/08/86	Connecticut College	Away	57 - 85	Loss 5-1
12/10.86	Coast Guard	Home	68 - 57	Win 6-1
1/17/87	Bowdoin	Home	40 - 48	Loss 6-2
1/20/87	Wesleyan	Away	61 - 33	Win 7-2
1/24/87	Babson & Conn. College	Away	64 - 52	Win 8-2
1/25/87	Connecticut College	Away	67 - 81	Loss 8-3
1/27/87	WPI	Home	57 - 73	Loss 8-4
1/29/87	Brandeis	Home	63 - 59	Win 9-4
1/31/87	Bates	Away	53 - 67	Loss 9-5
2/03/87	SMU	Away	60 - 83	Loss 9-6
2/05/87	MIT	Away	43 - 53	Loss 9-7
2/07/87	Babson	Home	60 - 71	Loss 9-8
2/08/87	Amherst	Away	55 - 63	Loss 9-9
2/11/87	Mt. Holyoke	Home	59 - 51	Win 10-9
2/13/87	Smith	Away	72 - 64	Win 11-9
2/17/87	Clark	Home	78 - 67	Win 12-9
2/21/87	New-6 Wellesley @ Brandeis	Away	66 - 56	Win 13-9
2/22/87	New-6 Babson @ Brandeis	Away	60 - 55	Win 14-9
2/28/87	NIAC Tufts	Away	61 - 58	Loss 14-10

SOFTBALL

According to *Del Malloy*, coach of the 1987 **Wheaton College Softball team** the ***Lyons,*** strength is due to *"consistent talent and unity of the returning players as well as the new additions to the roster"*. Team pitcher was *Amy St. Cyr '87* returning for her fourth season and the team Captain was *Karen Freker '87.*

DATE	OPPONENT	HOME/AWAY	SCORE	WON/LOSS
4/02/87	Regis	Away	6 - 0	Win 1-0
4/09/87	Gordon	Home	4 - 3	Win 2-0
4/11/87	Tufts (double-header)	Away	7 - 3	Win 3-0
			9 - 10	Loss 3-1
4/14/87	Clark	Away	8 - 4	Win 4-1
4/17/87	Bates	Home	3 - 1	Win 5-1
4/21/87	Babson	Home	3 - 0	Win 6-1
4/22/87	Stonehill	Home	7 - 10	Loss 6-2
4/25/87	Smith @ Brandeis	Away	7 - 1	Win 7-2
	Brandeis	Away	5 - 6	Loss 7-3
4/26/87	Harvard	Away	2 - 6	Loss 7-4
4/30/87	Mt. Holyoke	Home	2 - 1	Win 8-4
NIAC Tournament				
5/02/87	Bowdoin	Home	2 - 0	Win 9-4
	Trinity	Home	2 - 7	Loss 9-5

LACROSSE

Many of last year's team returned for the **Spring Lacrosse** team during 1986-1987. The head coach was *Heidi Pike* and the captains were Seniors *Callie Roberts* and *Kay Lindsay.* The team practiced 3-5 times a week along with workouts in the fitness center.

DATE	OPPPONENT	HOME/AWAY	SCORE	WON/LOSS
3/26/87	Tufts	Away	9 - 20	Loss 0-1
3/28/87	Springfield	Away	2 - 10	Loss 0-2
4/02/87	Amherst	Home	15 - 5	Win 1-2
4/09/87	Connecticut College	Home	2 - 16	Loss 1-3
4/11/87	Smith	Home	15 - 11	Win 2-3
4/14/87	Wellesley	Home	12 - 9	Win 3-3
4/17/87	Bates	Home	13 - 15 (OT)	Loss 3-4
4/18/87	Bowdoin	Home	10 - 15	Loss 3-5
4/21/87	Wesleyan	Home	11 - 12	Loss 3-6
4/22/87	Holy Cross	Away	14 - 7	Win 4-6
4/23/87	Babson	Away	13 - 10	Win 5-6
4/25/87	Plymouth State	Away	13 - 7	Win 6-6
4/28/87	Mt. Holyoke	Home	6 - 7	Loss 6-7
5/01/87	Colby	Away	10 - 12	Loss 6-8

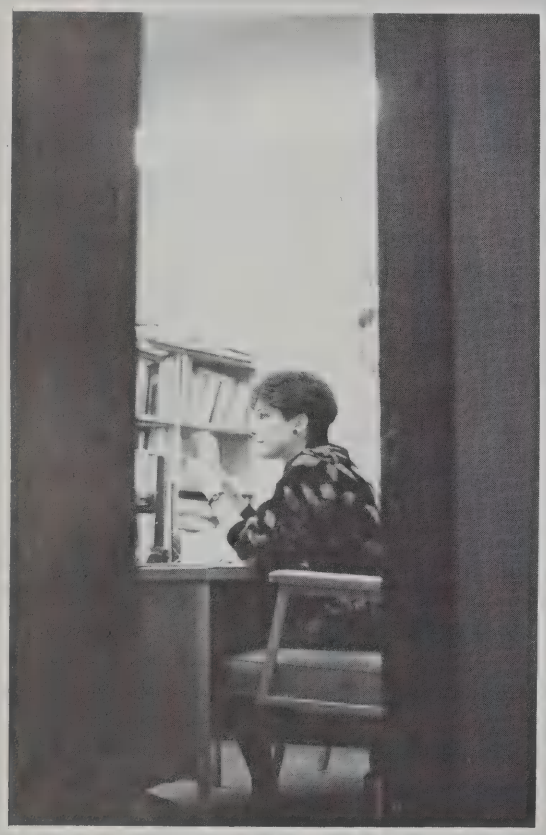

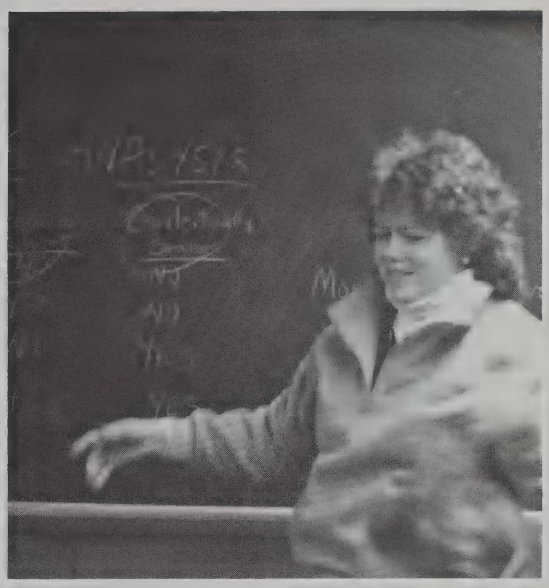

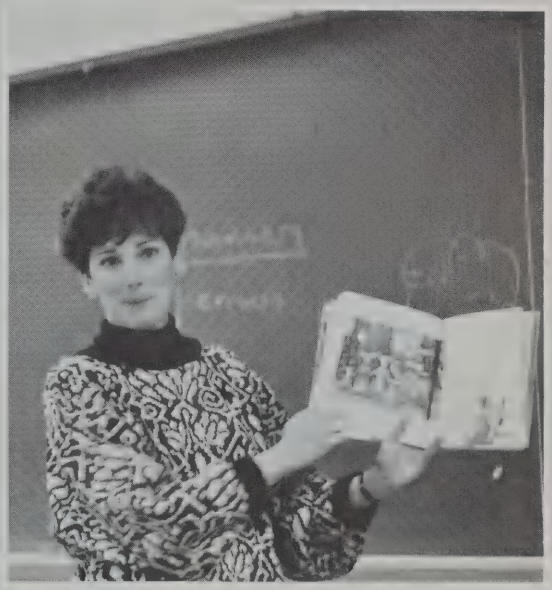

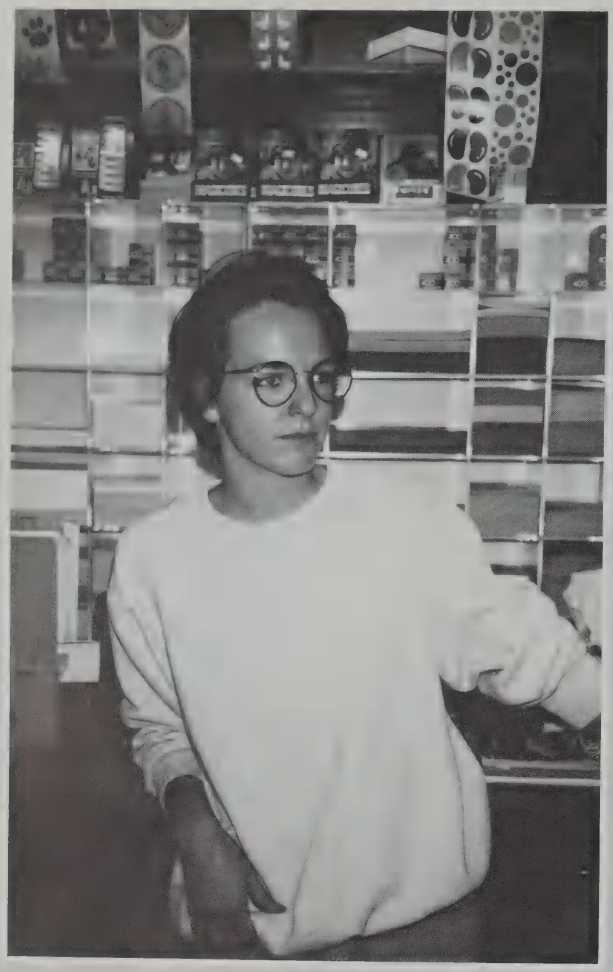

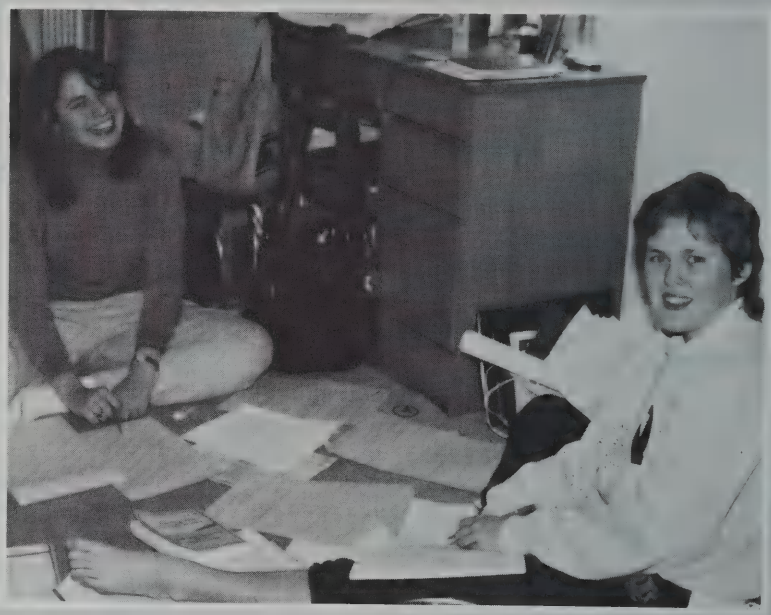

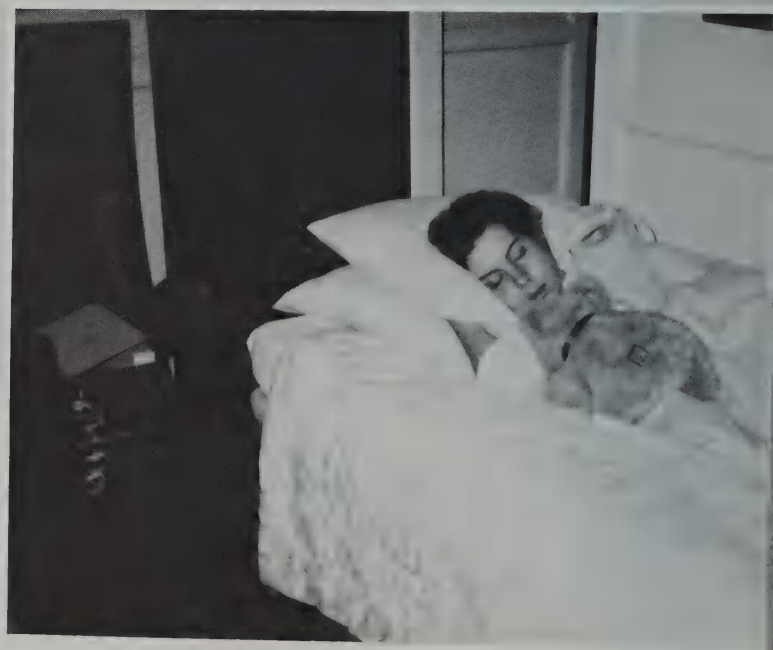

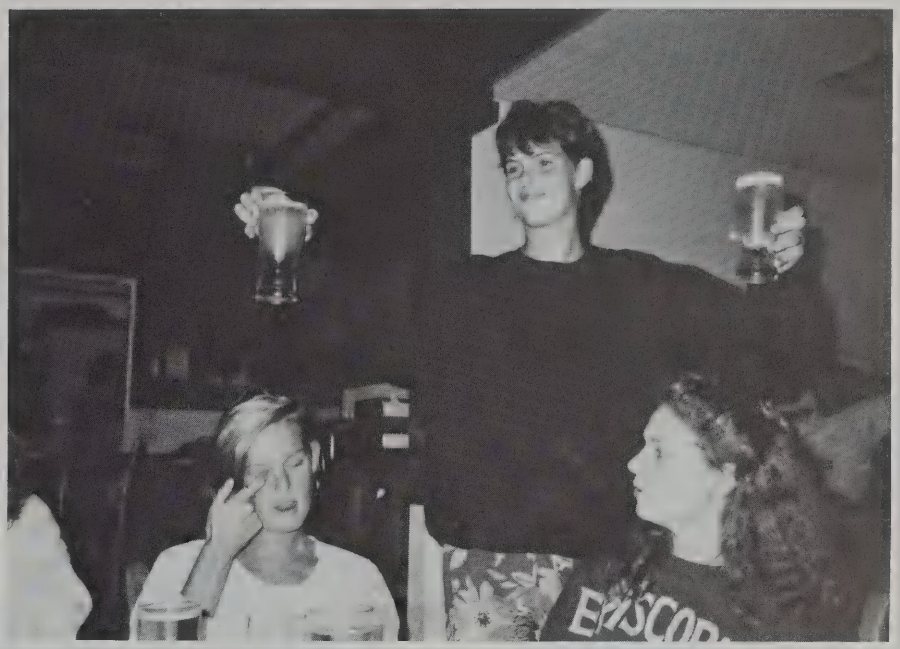

SPAIN

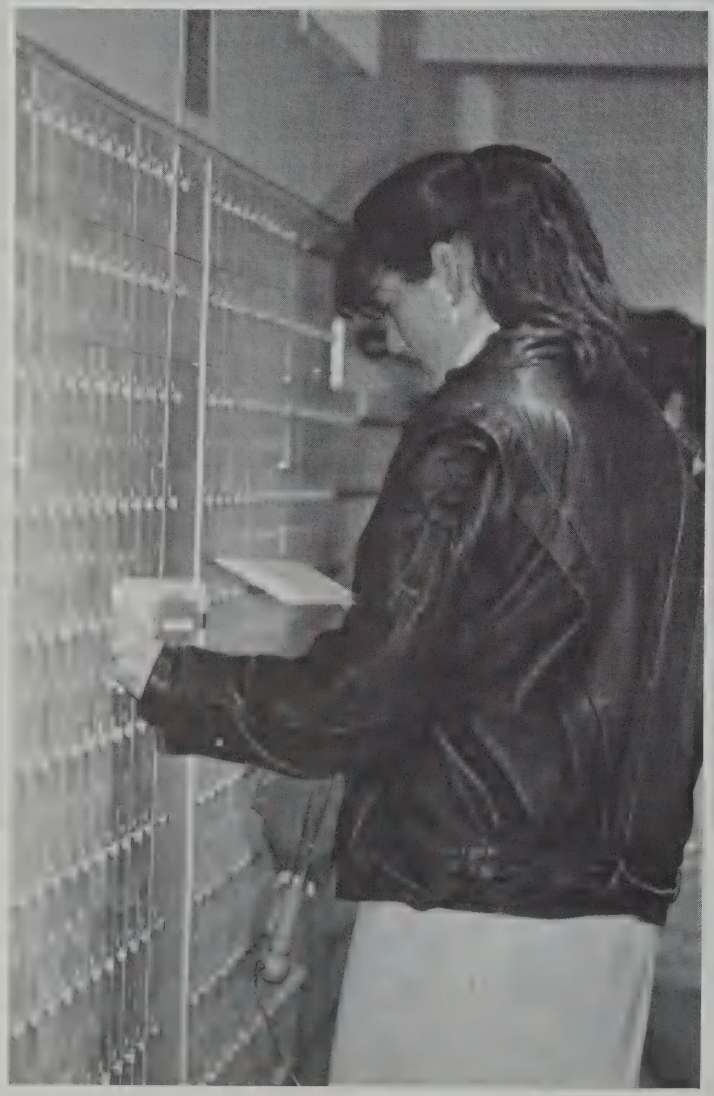

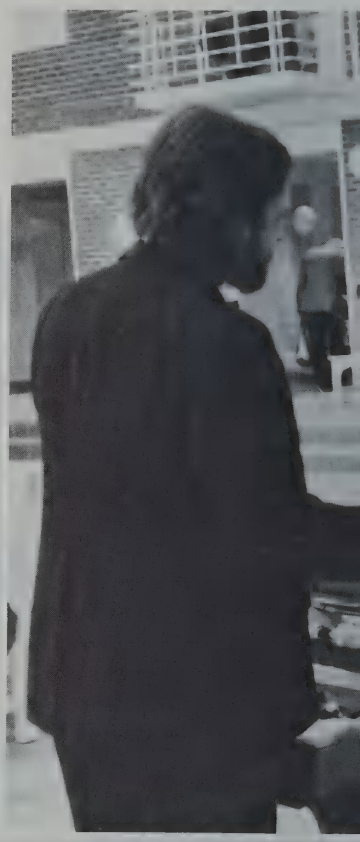

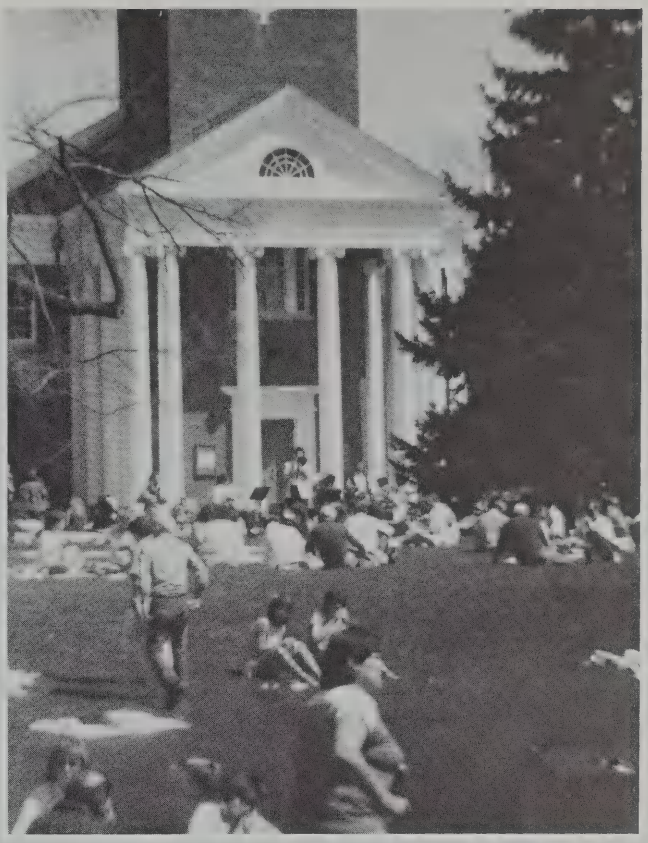

WINDSURFI

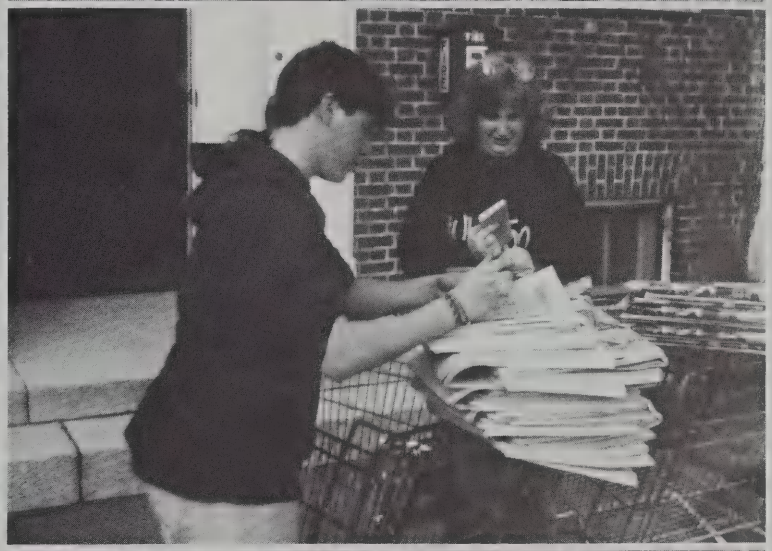

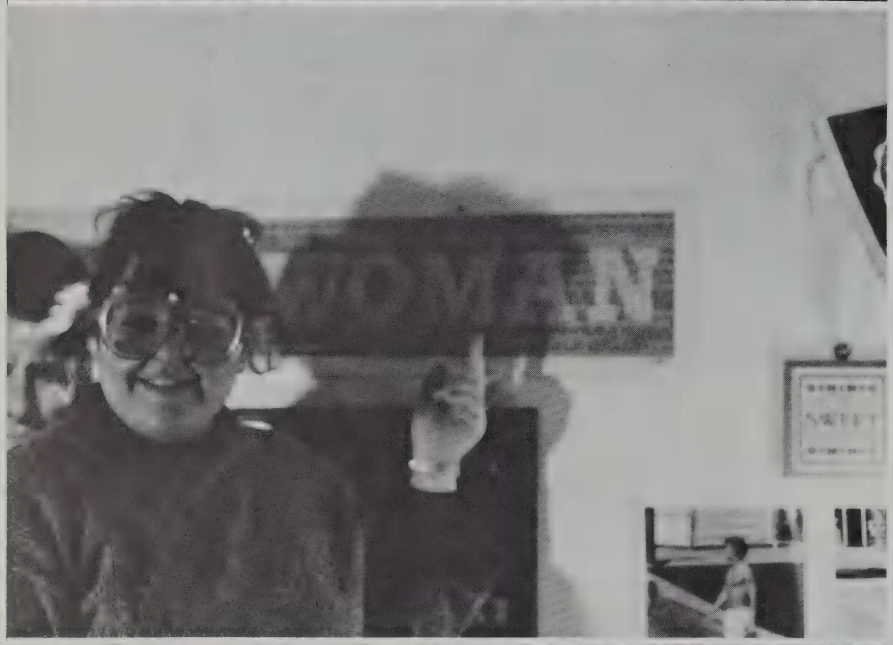
WOMAN

HEBRON

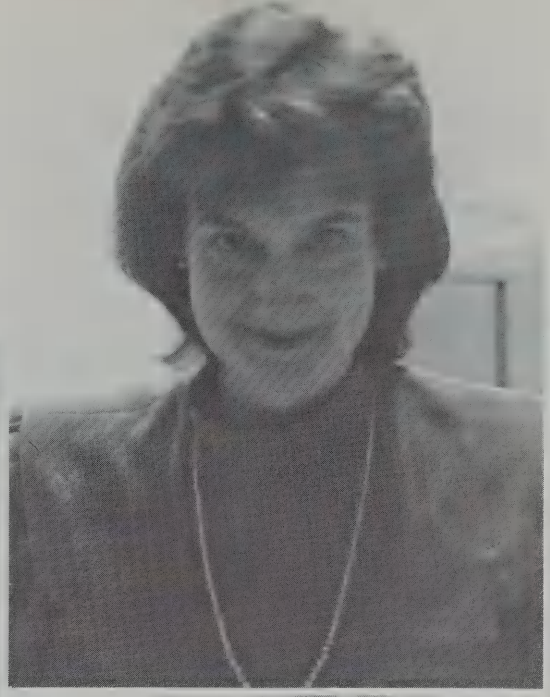

PEPS

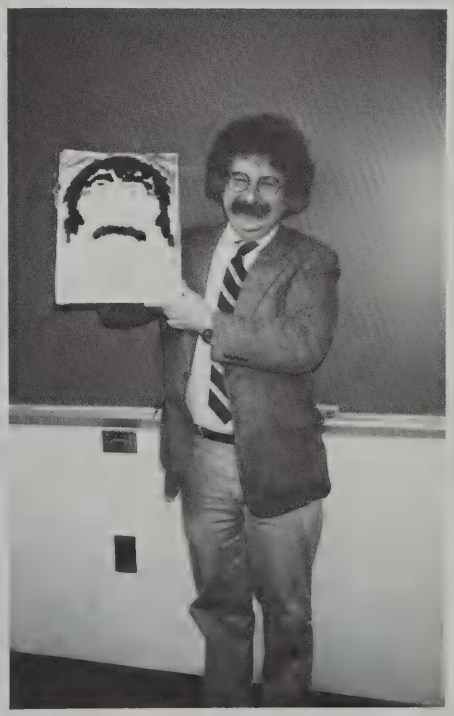

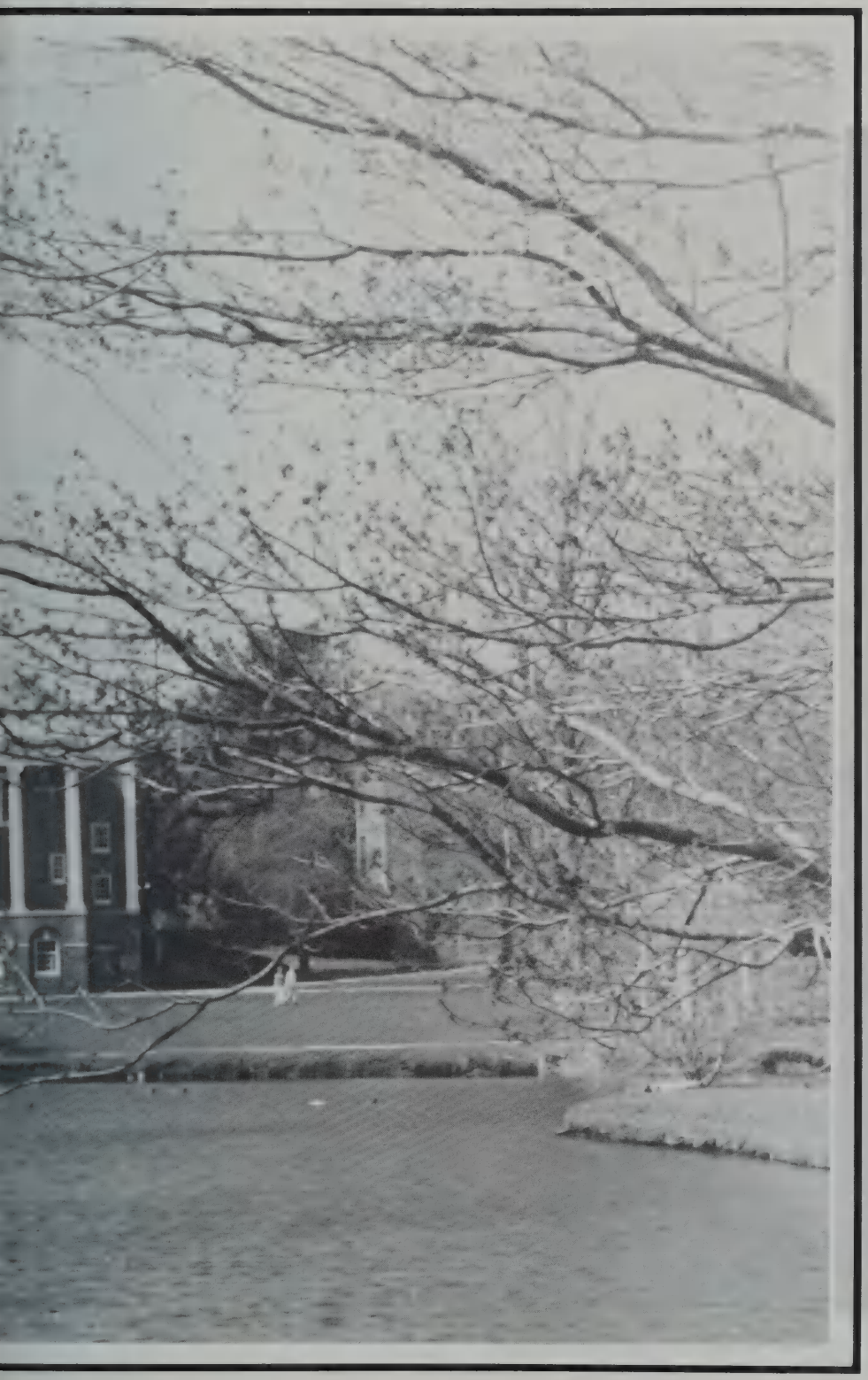

F
E
APP

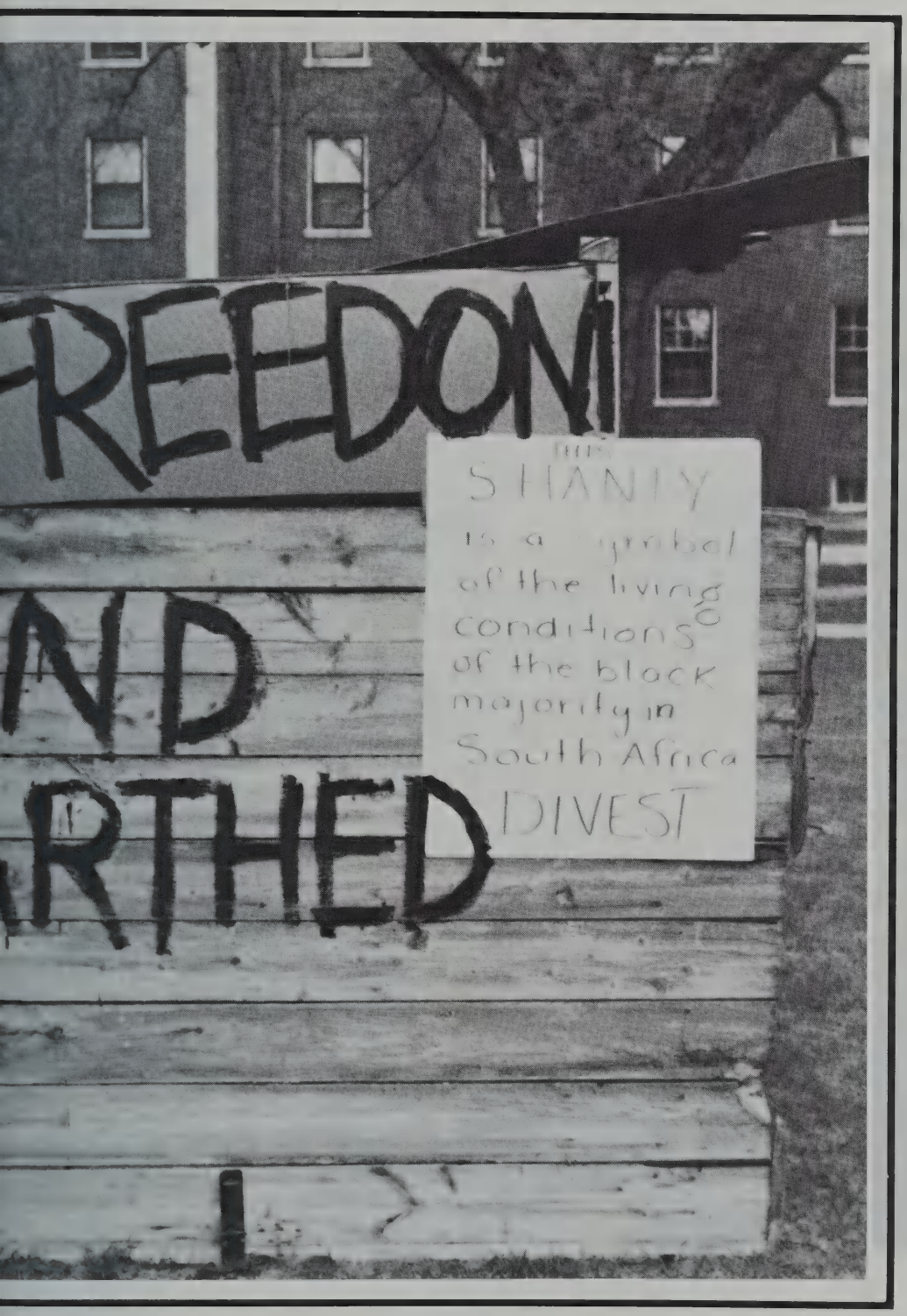
FREEDOM
ND
RTHED
THIS
SHANTY
is a symbol
of the living
conditions
of the black
majority in
South Africa
DIVEST

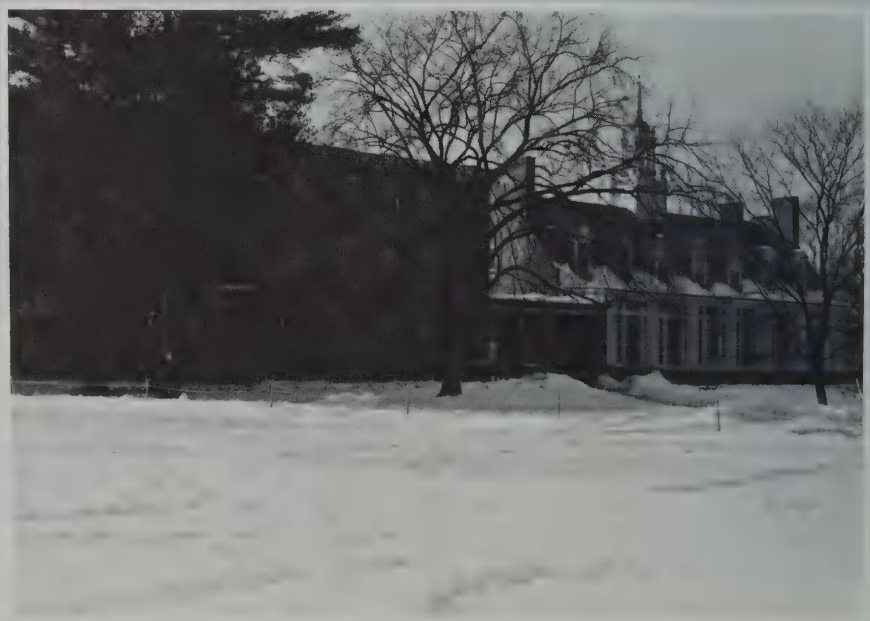

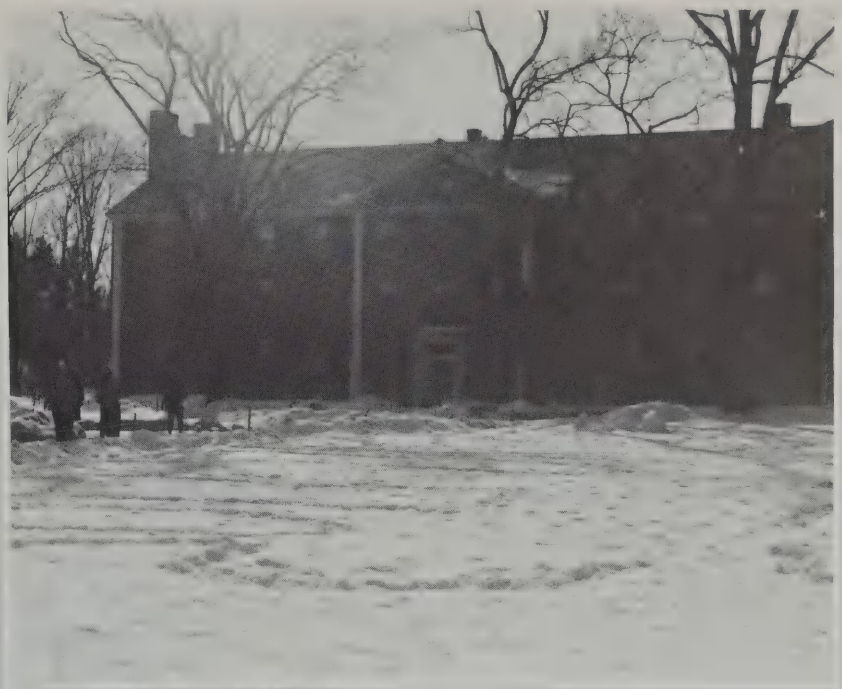

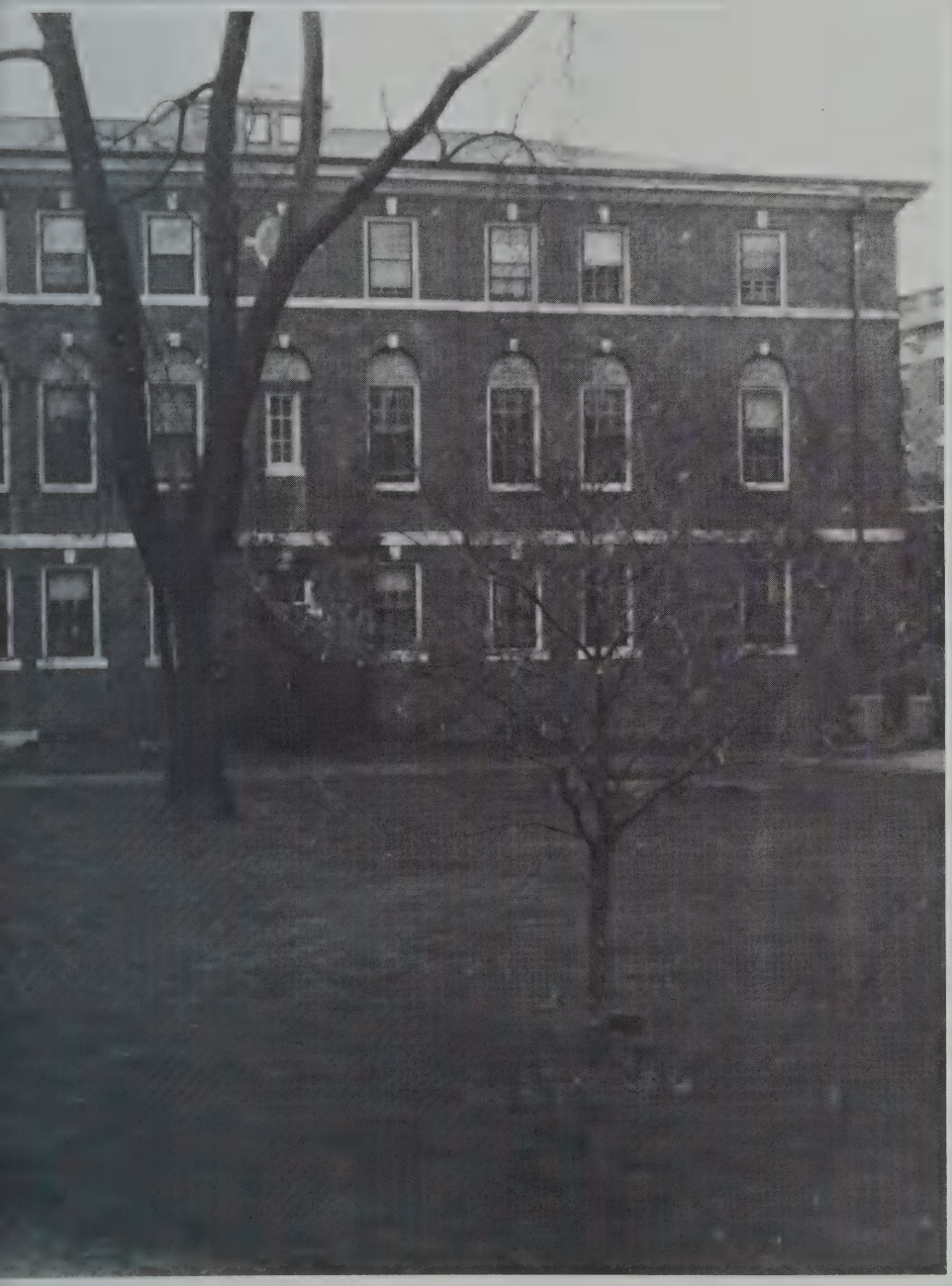

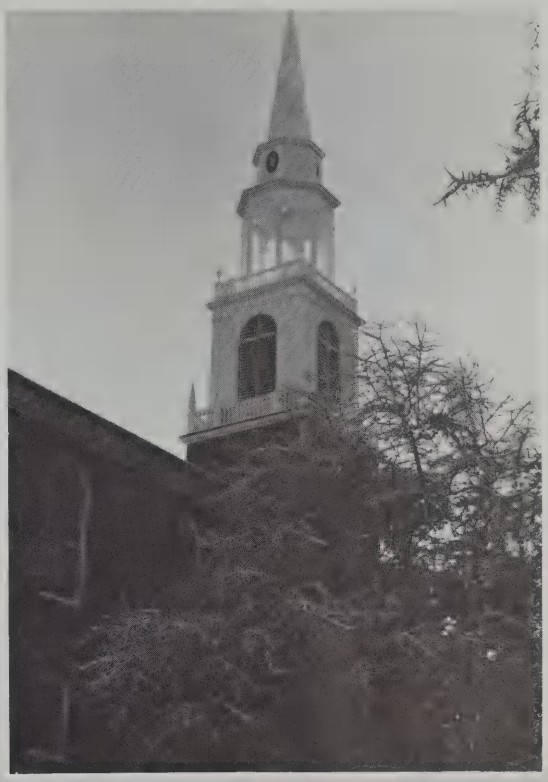

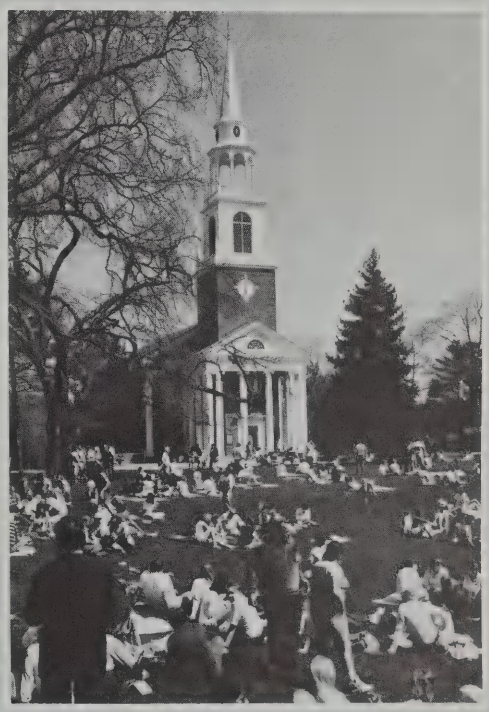

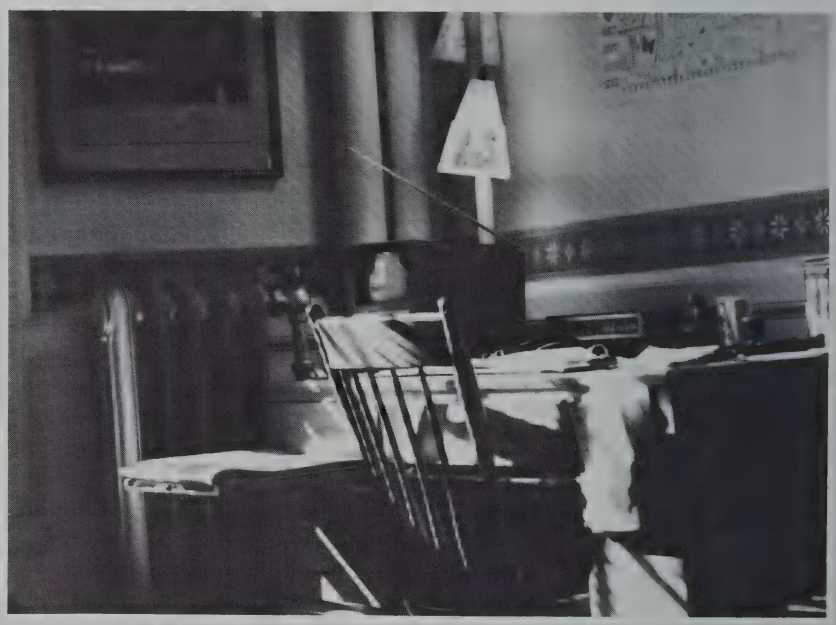

Senior - Alumnae Dinner

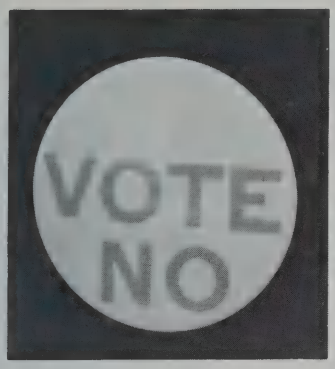

Graduation Week 1987

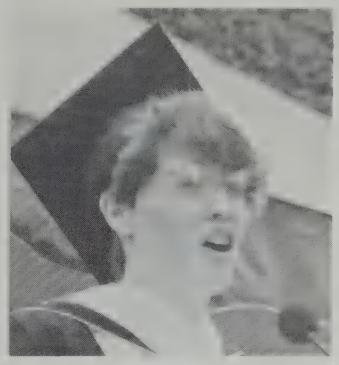

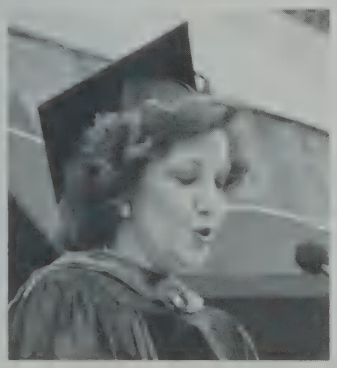

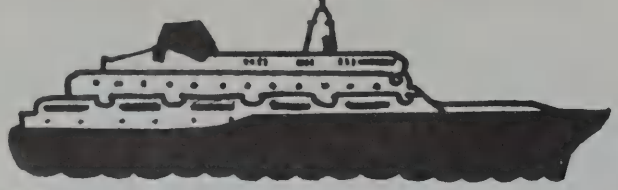

Booze Cruise

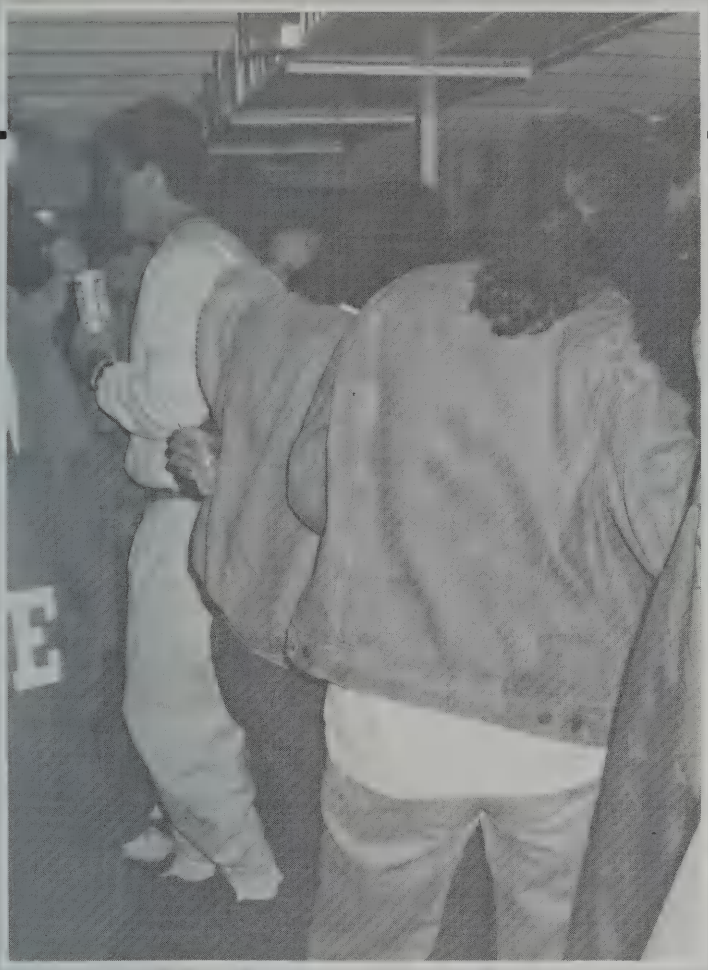

ROSECLIFFE BALL

20TH MAY 1987

Lester

Class Of 1987 Tree Dedication

Cabaret Under The Tent

COMMENCE

AENT

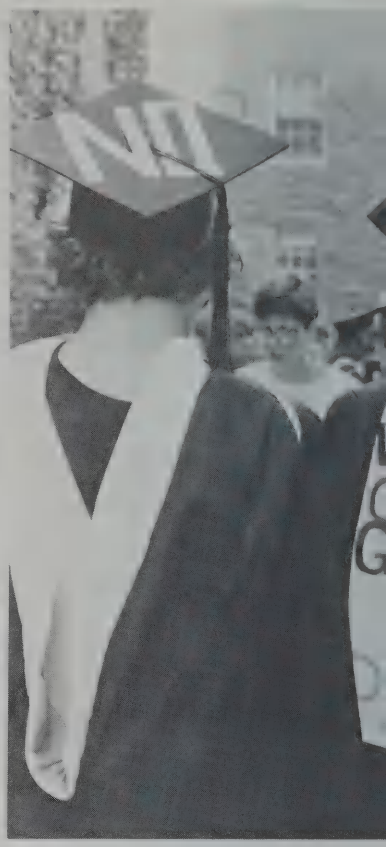

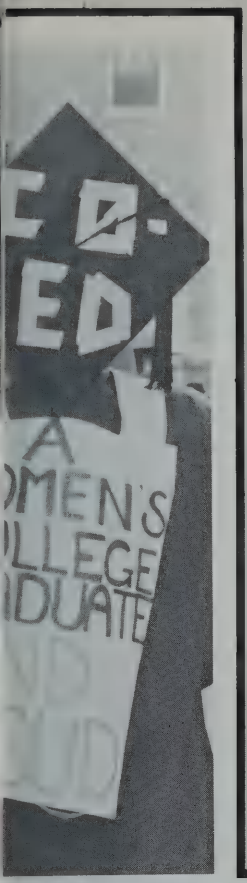
CO-
ED
A
OMEN'S
LLEGE
DUATE

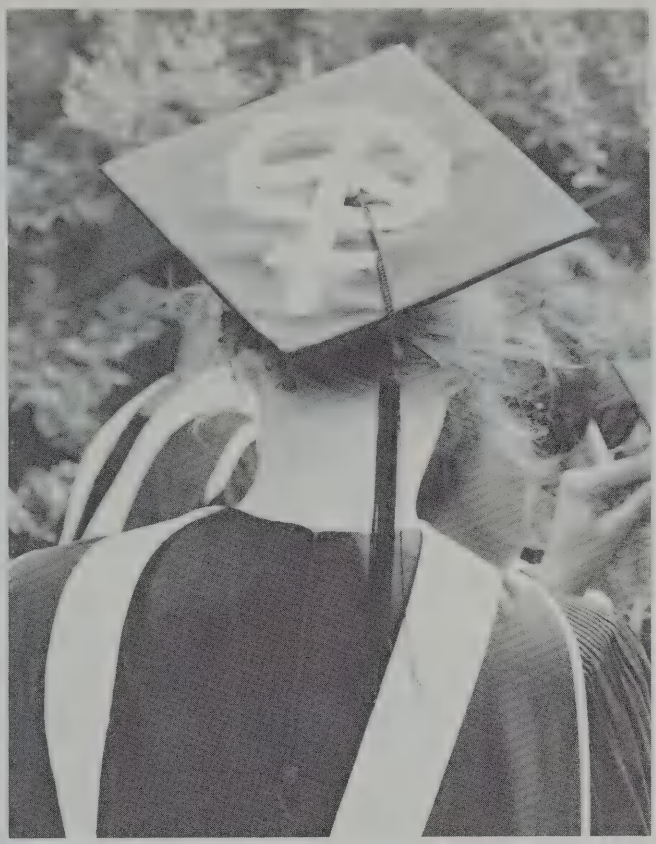

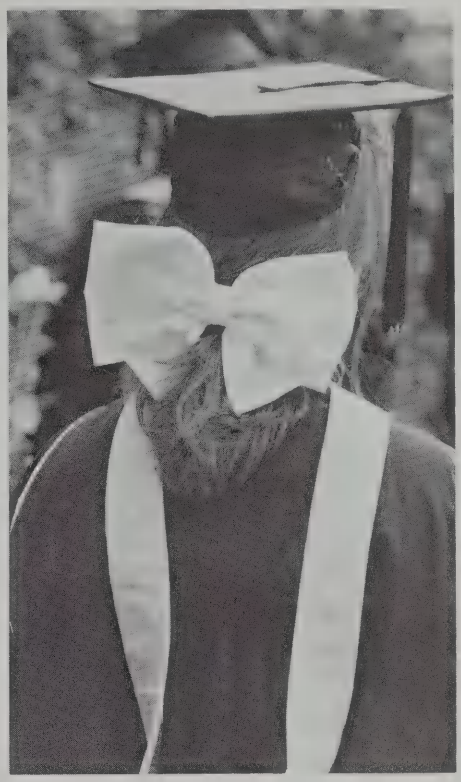

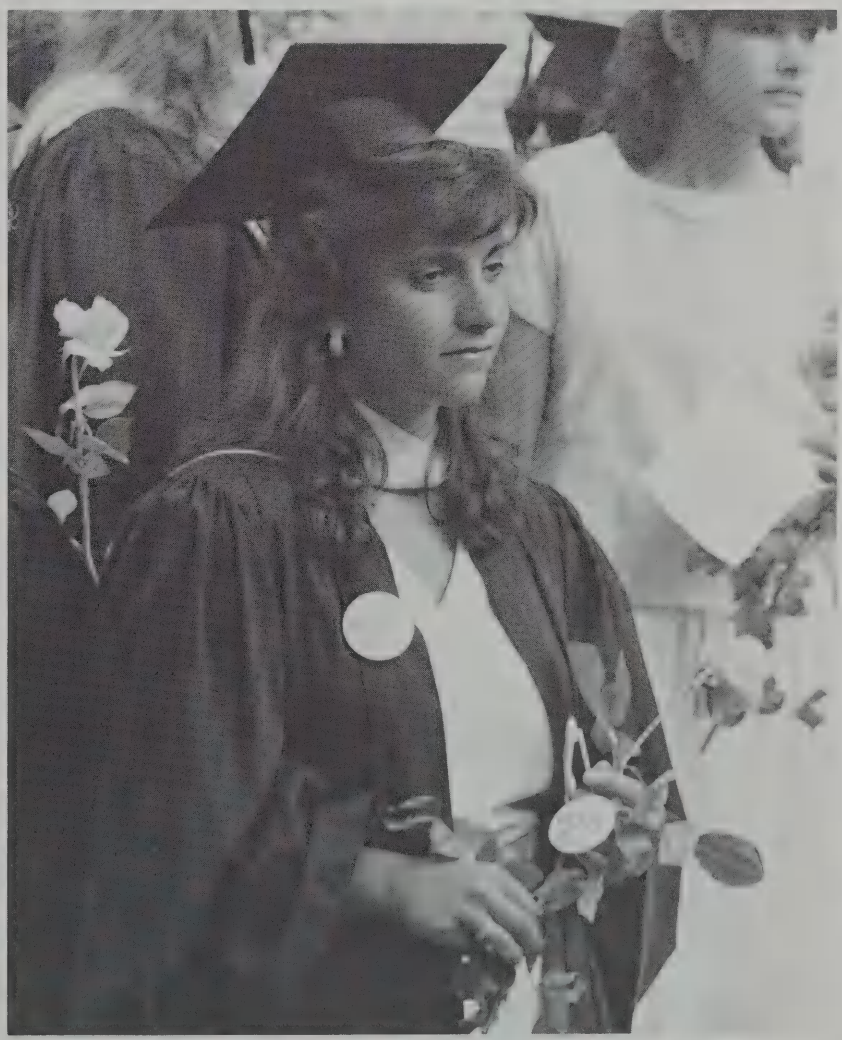

Order Of Exercises

Processional
Boston Brass Ensemble

Opening
Paul E. Gray
Chairman, Board of Trustees

Invocation
The Rev. Dr. Carl F. Schultz, Jr.
Parent of Ruth Schultz '87

Wheaton Hymn
Words by J. Edgar Park
Music by Herbert J. Jenny

Greetings
Alice F. Emerson
President of the College

Ellen Sears Conlin
President of the Class of 1987

Awarding of Honorary Degree
Doctor of Laws
Elizabeth H. Dole
presented by
Winston R. Hindle, Jr.

Address
Elizabeth H. Dole
Secretary of Transportation
of the United States

Awarding of Honorary Degrees
Doctor of Letters
Jean Guttery Fritz ;37
presented by
Marla MacKenzie '57

Doctor of Fine Arts
Graham Gund
presented by
Adrienne B. Mars '58

Doctor of Laws
Ii Sook Chung
presented by
Hope H. Pettegrew '61

Conferring of Degrees
Master of Arts
Zhang Xianghuan

Bachelor of Arts
Members of the Class of 1987
presented by:
Hannah Goldberg
Provost and Academic
Vice President

Thomas R. Brooks
Acting Dean of Students

Alice F. Emerson
President of the College

Wheaton Anthem
A Song for the Sesquicentennial 1984
Words and Music by
Professor Carlton T. Russell

Grand Parade
Wheaton Graduates
and Honored Guests
Clan Sutherland Bagpipe Band

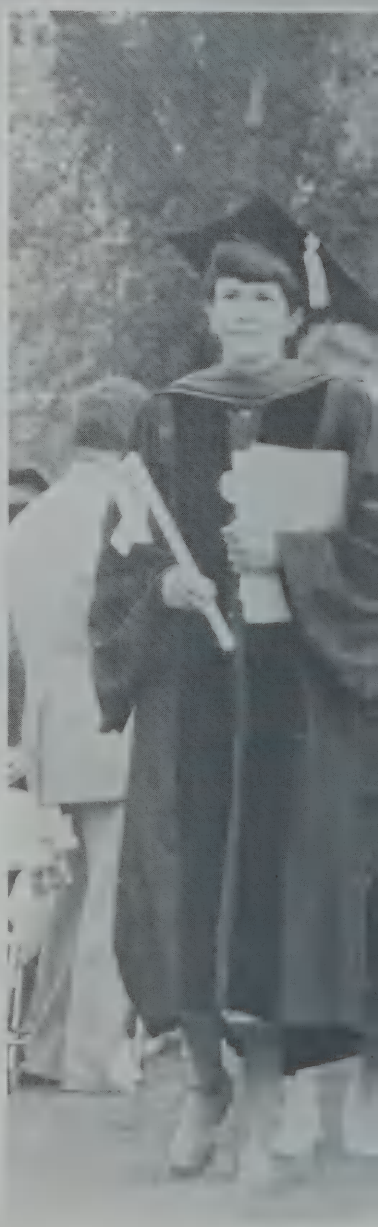

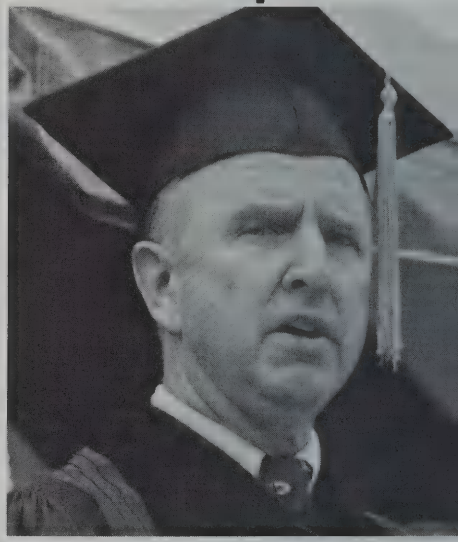

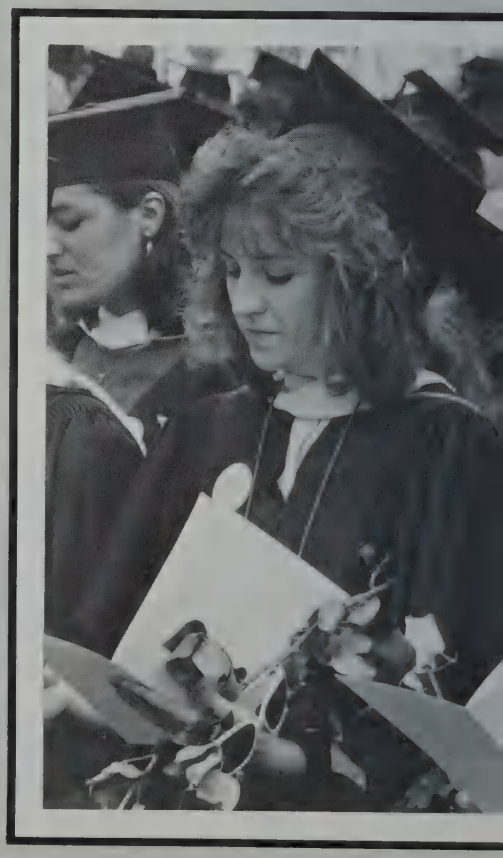

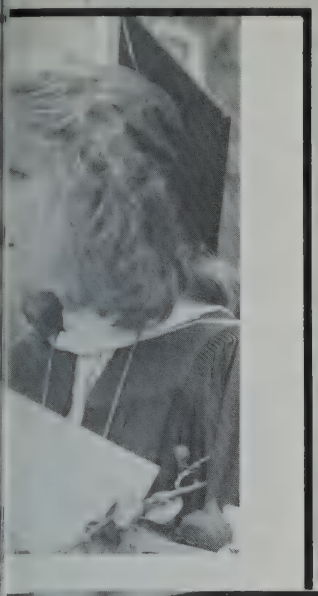

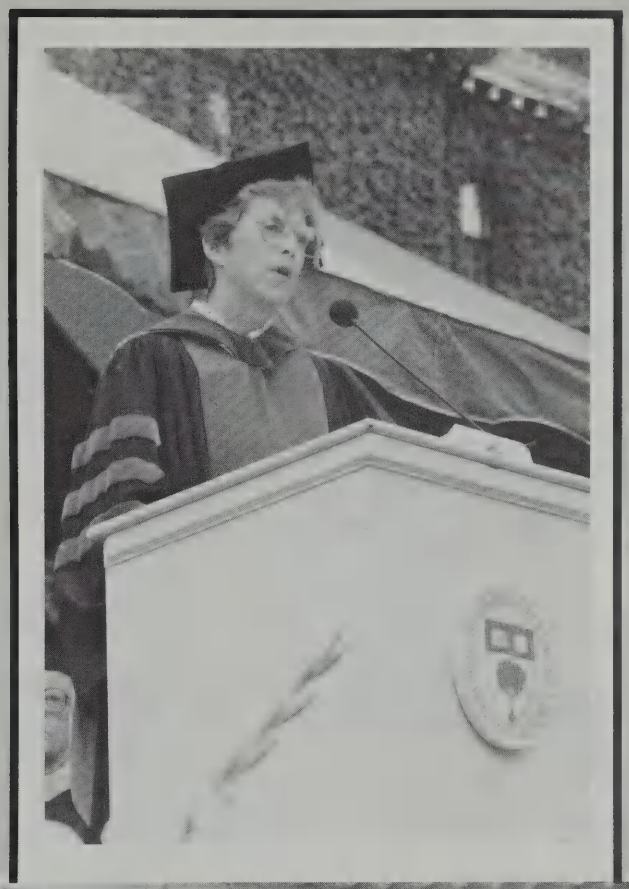

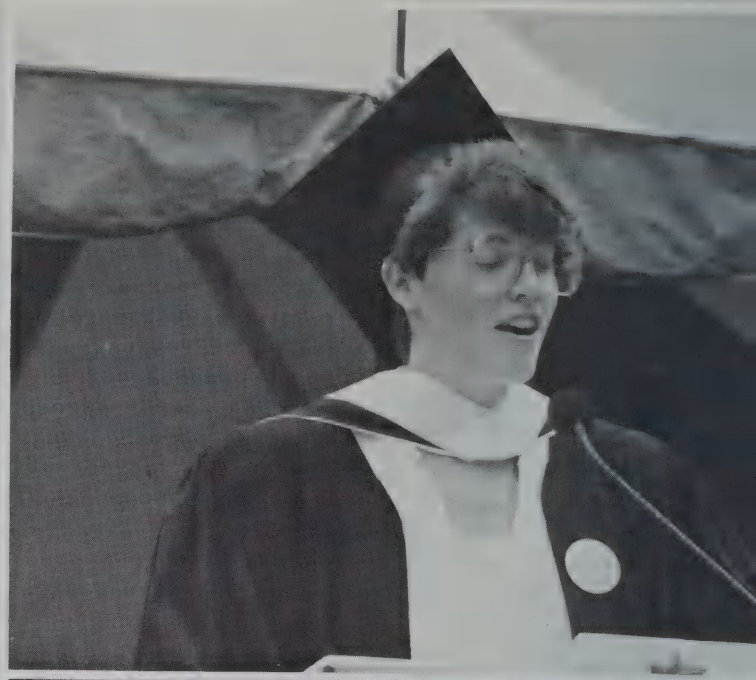

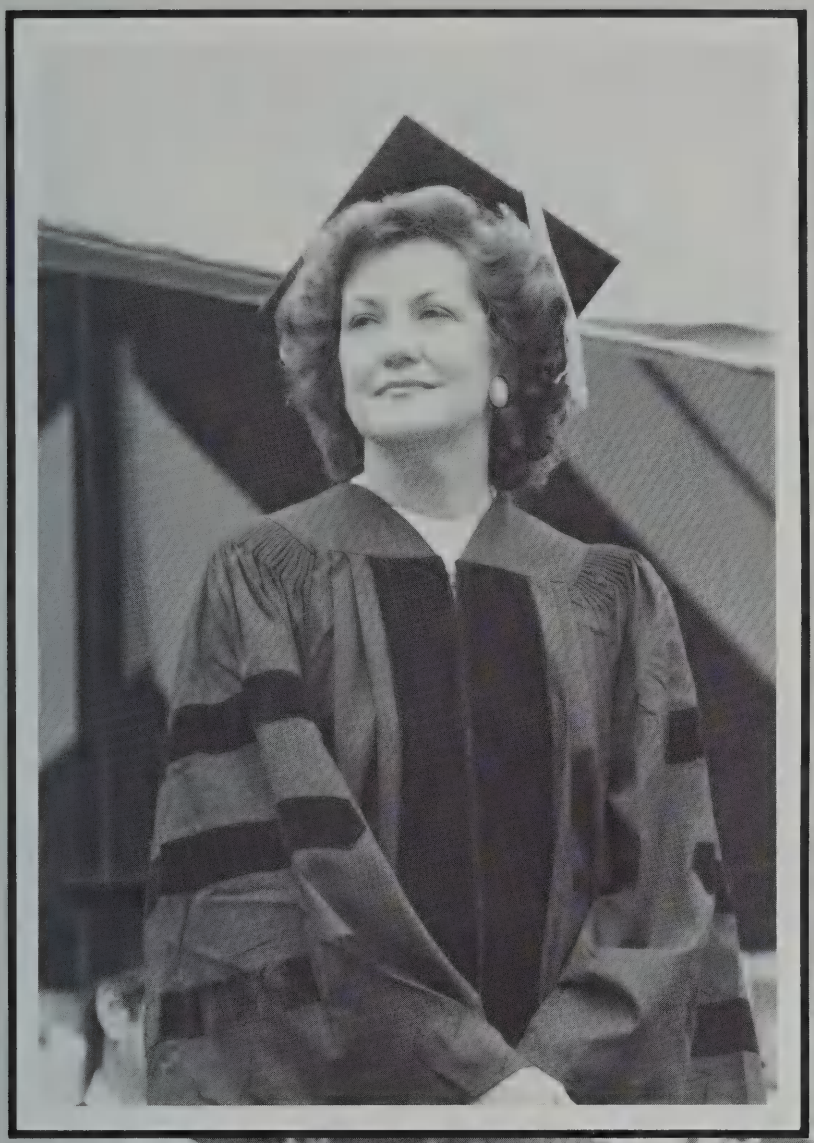

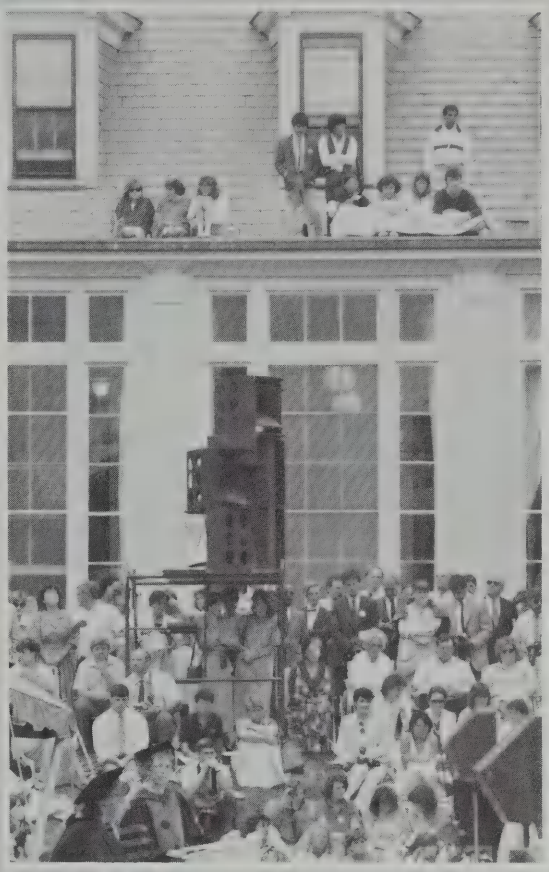

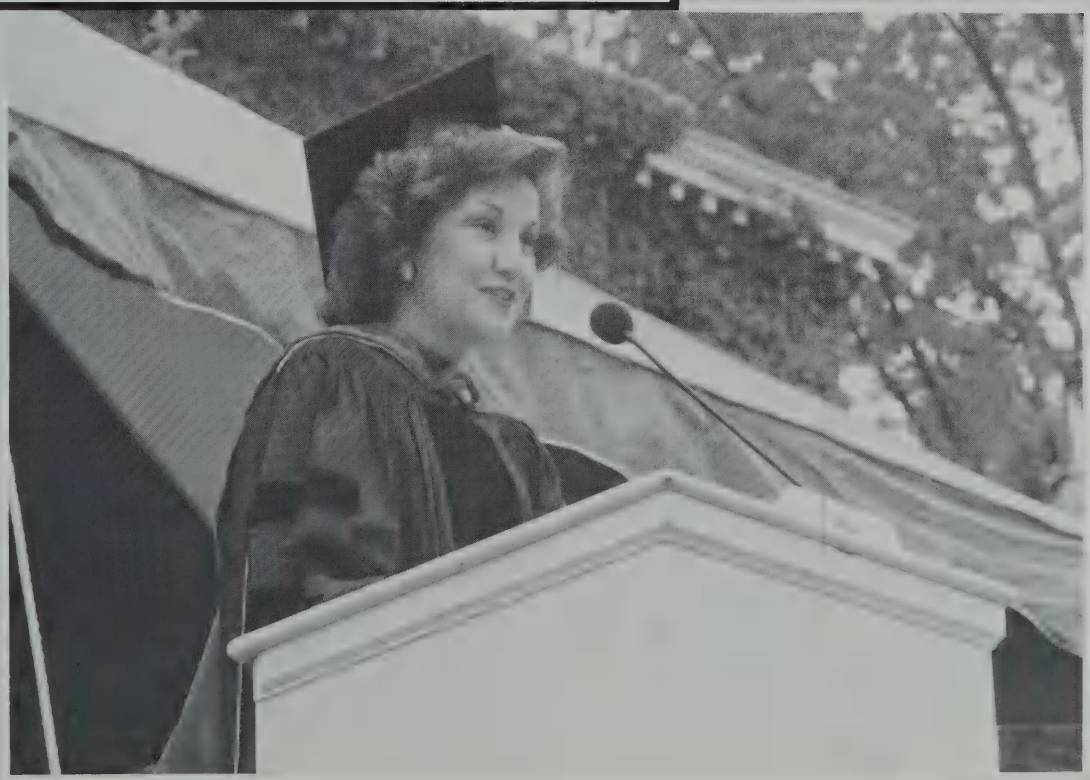

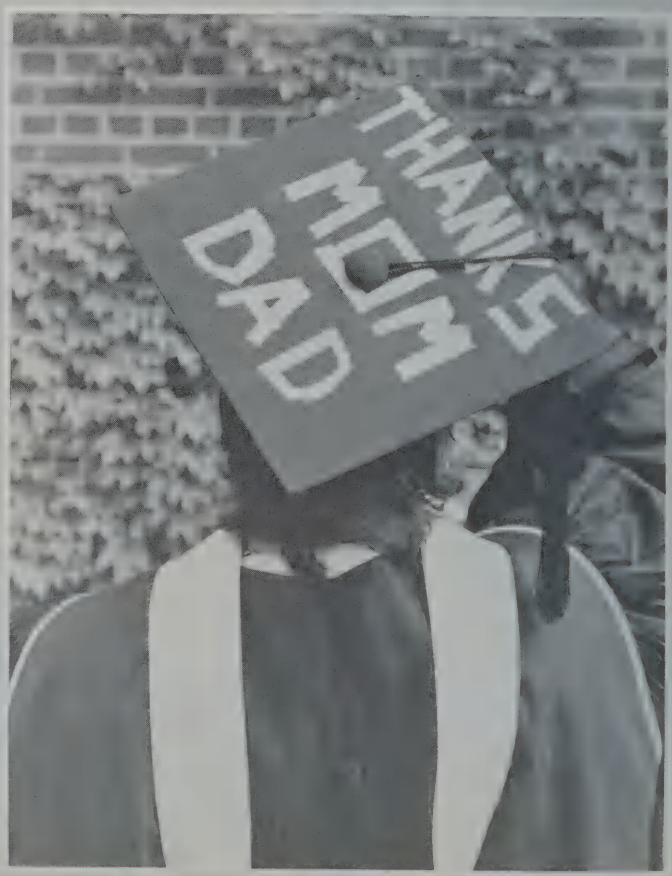
THANKS
MOM
DAD

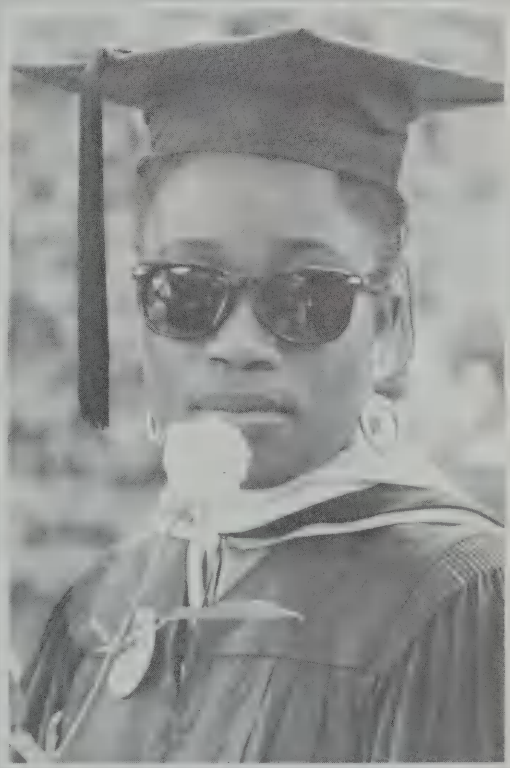

"My future's so bright
I gotta wear shades"
Class Quote '87

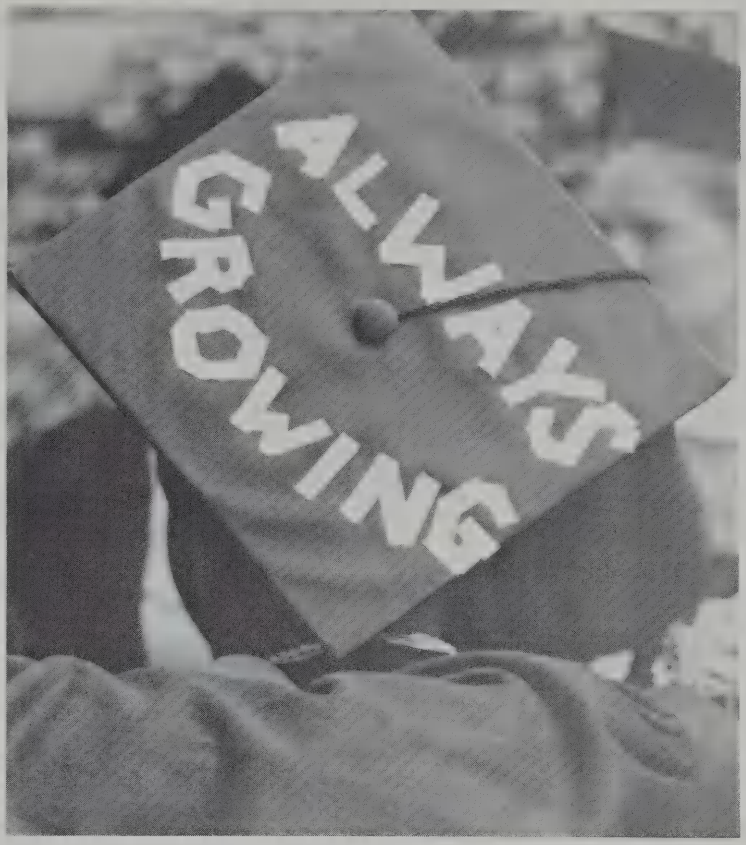
ALWAYS
GROWING

VERITAS OMNIA VI

LOVE IS THE SEVEN

HARVARD

EW YORK
MY CADET
ENJOY THE

RUFFY
TUFFY
FLUFFY

Senior Directory

Christine Ackerman, 159 Fern Hill Rd., Watertown, CT 06795
Alison Ackert, 89 Malden St., West Boylston, MA 01583
Elizabeth Adams, 409 E Belvedere Ave., Baltimore, MD 21212
Helena Aho, 9 Morton St., Quincy, MA 02169
Bronwyn Ameen, 1105 Buttonwood Dr., Cherry Hill, NJ 08003
Pamela Ames, 55445 Rosewood Rd., Vero Beach, FL 32960
Candace Anderson, 429 Rear Preble St., So. Portland, ME 04106
Tracy Anderson, 18 Indian Memorial Dr., So. Yarmouth, MA 02664
Lisa Annaldo, 20 June St., Lowell, MA 01850
Kathleen Ayers, 816 Cottage St., Pawtucket, RI 02861

Gina Babiec, 21 Heath St., E. Providence, RI 02915
Kathleen Bannon, 1110 Draymore Ct., Hummelstown, PA 17036
Lisa Baron, 54 Aaron Ave., Bristol, RI 02809
Julie Baxter, 63 Burbank St., Cranston, RI 02910
Margaret Beebe, 388 Woodlawn Ave., Glencoe, IL 60022
Caryn Beech, 4339 Gwynne Rd., Memphis, TN 38117
Jeanine Behr, 120 Timber Ridge Rd., Newtown, PA 18940
Kathleen Benedict, Box 678, Norton, MA 02766
Catherine Bennett, 103 Tenth St., Garden City, NY 11530
Nancy Benson, 32 De Arruda Terr. Portsmouth, RI 02871
Beth Bero, 1285 Old Marlboro Rd., Concord, MA 01742
Leslie Boerner, 17 Cedarwood Ln., Saddle River, NJ 07458
Elizabeth Bolton, 266 Pine Hollow, Houston, TX 77056
Sarah Bradshaw, 1 Bromfield Ct. #2, Newburyport, MA 01950
Margaret Bridges, 214 So. Beach Rd., Hobe Sound, FL 33455
Garen Brien, 220 St. Georges Rd., Ardmore, PA 19003
Susan Brink, 1609 Mayfield, Joliet, IL 60435
Elizabeth Brown, 9 Richard Rd., Lexington, MA 02173
Janie Brown, 356 East 5th St., Mt. Vernon, NY 10553
Sharon Brox, 128 Ward St., Watertown, NY 13601
Jessica Bruce, 425 Washington St., Norwich, CT 06360
Stephanie Burgess, 1720 E. Main St., Murfressboro, TN 37130
Eugenia Burgo, 353 Moore Ave., Leonia, NJ 07605
Justine Burke, 2 Edgar Rd., Billerica, MA 01821
Maribeth Burke, 19 Pontiac Rd., Walpole, MA 02081
Carolyn Butler, Box 667, 116 East St., Lenox, MA 01240

Christine Cahill, 90 Las Brisas Circle, E. Greenwich, RI 02818
Courtney Callahan, 35 Chestnut St., Boston, MA 02108
Melissa Callan, 474 Abbey Rd., Manhasset, NY 11030
Elizabeth Cammack, 93 Hillside Ave., Tenafly, NJ 07670
Mary Campbell, 10 Maplewood Rd., Shrewsbury, MA 01545
Maria Campillo, 1242 Poinsettia St., Paranaque Metro Manila, Phil.
Deborah Care, 235 Haggetts Pond Rd., Andover, MA 01810
AnnMarie Carfora, 14 Cherry Ln. Newburgh, NY 12550
Karen Carlson, 57 Tanager Rd., Attleboro, MA 02703
Mary Carroll, 245 E. Lothrop St., Beverly, MA 01915
Kimberly Cataldo, 50 Lindor Heights, Holyoke, MA 01040
Brenda Cavanaugh, 834 Orchard St., Raynham, MA 02767
Lina Chen, 251 Atherton Ave., Atherton, CA 94025
Michelle Cheyne, 47 Richardson Ave., Norton, MA 02766
Laura Clark, 4 Folsom Ave., Roxbury, MA 02120
Jo-Ann Clynch, 903 Ridge Rd., Wethersfield, CT 06109
Darlene Cofrancesco, 472 Saw Mill Rd., Guilford, CT 06437
Debra Cohen, 20 Clark St., Randolph, MA 02368
Colleen Colby, 1 Hemlock Rd., Hanover, NH 03755
Lynn Colby, 2 Richard Rd., Canton, MA 02021
Jacquelyn Coletti, 550 Gauvin Dr., Warwick, RI 02886
Ellen Conlin, 22 Vermont St., Holyoke, MA 01040
Brande Connolly, 522 Colonial Rd., Franklin Lakes, NJ 07417
Elizabeth Contarino, 44 Livingstone Ave., Beverly, MA 01915
Melissa Corliss, 575 Church St., Raynham, MA 02767
Christine Cotter, 43 Domingo St., Somerset, MA 02726
Suzanne Creary, 257 Myers Corners Rd., Wappinger Falls, NY 12590
Cynthia Cullen, 60 Harrington St., E. Falmouth, MA 02536

Lisa D'Arcy, 147 Beechnut Rd., Westwood, MA 02090
Anne D'Errico, 205 Wentworth Ave., Cranston, RI 02905
Una Darlington, 41-03 12th St., Long Island Cty., NY 11101
Asenath Devaney, 133 Pond Meadow Rd., Killingworth, CT 06417
Katherine Devine, 23 E. 4th St., Hinsdale, IL 60521
Michelle Dickson, 30 Sargent Rd., Winchester, MA 01890
Stephanie Dimeo, 47 Garden St., Cambridge, MA 02138
Mary Anne Donato, 3707 Alton Rd., SW., Roanoke, VA 24014
Ellen Dooley, 62 Ocean View Rd., Cape Elizabeth, ME 04107
Rebecca Dowgiert, Box 33 Aux 2, Northside Rd., Charlton, MA 01507
Lynn Dowling, 1 Crooked Line, Rowayton, CT 06853
Meredith Draycott, 370 Denoke Rodge, New Canaan, CT 06840
Maura Driscoll, 22 Vermont St., W. Roxbury, MA 02132
Betsey Dunley, 107 Annaquatucket Rd., N. Kingstown, RI 02852
Judith Dunn, 395 East St., Mansfield, MA 02048
Kathryn Dunton, 84 Pleasant St., Cambridge, MA 02139

Katherine Edwards, 321 West 19th St., New York, NY 10011
Linette Ellis, 169 Forest Ave., Brockton, MA 02401
Jennifer Evert, 3249 Dell Rd., Mountain Brook, AL 35223

Nancy Fameli, Box H, 77 Old Bridge Rd., Hanover, MA 02339
Jill Farley, 2020 Ridgeway Rd., Dayton, OH 45419
Ann Farrington, PO Box A, 8 Montgomery, Bangor, ME 04401
Holly Farrington, PO Box A, 8 Montgomery, Bangor, ME 04401
Laura Fassett, 52 Bay State Rd., Rehoboth, MA 02769
Johanna Fazzone, Laurel Farm, 119A South St., Roxbury, CT 06783
Meaghan Fennessy, 116 Fawn Hill, Up Saddle River, NJ 07458
Maria Ferrante, 7 Southwick Dr., Lincoln, RI 02865
Lindsay Firmani, 20 Patton Ln., Closter, NJ 07624
Teresa Flanagan, 169 Michigan Ave., Holyoke, MA 01040
Jacquelyn Fortin, 85 John St., Naugatuck, CT 06770
Charlotte Fowler, 53 Gerrish Rd., Salisbury, MA 01950
Mary Freitas, 306 Old Queen Anne Rd., Chatham, MA 02633
Karen Freker, 91 Jacob St., Malden, MA 02148
Mary Friday, 1923 Walnut St., Camp Hill, PA 17011
Sarah Fuller, 97 North St., Norfolk, MA 02056

Leslie Gabrielski, 2027 Woodlawn Dr., Huntsville, AL 35802
Michelle Gallucci, 52 Yarmouth Rd., Norwood, MA 02062
Patricia Gay, 365 Black Walnut Dr., Rochester, NY 14615
Barbara Glander, 2 Colonial Way, Madison, NJ 07940
Susan Gorman, P.O. Box 10, Ft. Drum, NY 13602
Elizabeth Gould, 932 Cherry, Winnetka, IL 60093
Elaine Greene, 2nd NH Turnpike Rd., Antrim, NH 03440
Kathleen Guay, 12 Abell Ave., Ipswich, MA 01938
Elaine Gustafson, 301 W. Forest Ave., Pawtucket, RI 02860

Loren Hall, Apt. 13R, 67 Manhattan Ave., Brooklyn, NY 11206
Robyn Hallowell, 64 Oak Ridge Dr., W., Brockton, MA 02401
Jane Hamilton, PO Box 107A RFD 3, Freeport, ME 04032
Ellen Hanson, 520 Oak Ridge Dr., Cheshire, CT 06410
Juliet Hastings, 33 Linwold Dr., W. Hartford, CT 06107
Kristine Hatzenbuhler, 64 Afterglow Ave., Montclair, NJ 07042
Jessica Heimberg, 82 Plandome Ct., Manhasset, NY 11030
Maria Hernandez, PO Box 8488, Panama 7, Rep De Panama
Mary Hickey, 900 Western Ave., Joliet, IL 60435
Sarah Hobbie, Hobbie Rd., Box 3, S. Deerfield, MA 01373
Jill Hodgson, 471 South Main St., Attleboro, MA 02703
Cynthia Hogan, 45 Woodbine Ave., Larchmont, NY 10538
Desiree Holloway, 109 Martin St., Hartford, CT 06120
Elisabeth Hooe, 374 Westfield St., Dedham, MA 02026
Diane Hughes, 55 Hallwood Rd., Chestnut Hill, MA 02167
Ann Humphrey, 2156 Arthur, Chicago, IL 60645
Sarah Hutcheon, RR 2, River Rd., Claremont, NH 03743

Andrea Ierardi, 140 Rolling Hitch Rd., Centerville, MA 02632
Lisa Iodice, 67 Lincoln St., Watertown, MA 02172

Elizabeth Jakubowicz, 40 Highland St., Clinton, MA 01510
Tina Jankowski, 1 Kelleher Dr., So. Deerfield, MA 01373
Sheila Johnson, Apt. 1B, 18 Pine Boulevard, Cooperstown, NY 13326

Mary-Ellen Kane, 64 Glendale Rd., Latham, NY 12110
Ellen Kann, 3420 S. Ocean Blvd. (3R), Highland Beach, FL 33431
Lori Katz, 53 Jay St., N. Attleboro, MA 02760
Lisa Kawczynski, 515, Wynnwood Dr., Brandon, FL 33511
Christie Kennedy, 27 Lantern Ln., Duxbury, MA 02332
Susan Kenney, 35 Arborway Dr., Scituate, MA 02066
Tamara Kish-Eubanks, PO Box 349, 293 Oakmont Rd., Cummaquid, MA 02637
Candice Kiss, PO Box 65, 18 Emerald Ln., E. Falmouth, MA 02536
Nancy Klauber, 21 Garden Rd., Newton, MA 02158
Susan Knapp, 18 Granville St., Poultney, VT 05764
Ji Hee Koo, Robin Ln., Alpine, NJ 07620
Lorie Kopchick, PO Box 707, Pine Circle Dr., Lake Placid, NY 12946
Robin Korper, 63 Old Musket Rd., Glastonbury, CT 06033
Mary Kotz, Penthouse #1, 277 North Ocean Blvd., Boca Raton, FL 33432
Karen Kromhout, 20 Fairview Ave., Beverly, MA 01915
Pamela Krug, 287 Longfellow Dr., Waterloo Ontario, Canada N2L-225

Karen Laguzza, Arbor Hill, Pleasant Valley, NY 12569
Janet Lange, 95 Whitney St., Auburn, ME 04210
Joyce Latulippe, 10 Craigmoor Rd., Ridgefield, CT 06877
Ellen Lavenson, 158 Chestnut St., Camden, ME 04843
Aimee Lee, 525 57th St., Downers Grove, IL 60516
Stacy Lee, 10 Kimo Dr., Honolulu, HI 96817
Sherry Leonard, 890 Middle Rd., Acushnet, MA 02743
Andrea Leonardi, Steven Rd., Middlebury, CT 06762
Karen Limquee, 53 Passaic Ave., Passaic, NJ 07055
Katherine Lindsay, 7 Avonside, Avon, CT 06001
Laurie Long, 80 Roundelay Rd., S. Hadley, MA 01075
Michele Long, 33-76 160th St., Flushing, NY 11358
Susan Looney, 27 Southgate Rd., Wellesley, MA 02181
Becky Lopes, 71 Fort St., Fairhaven, MA 02719
Julianne Lowe, 29 Woodland Pl., Chappaqua, NY 10514

Denine Lutz, 15 Brewster Rd., Framingham, MA 02702
Nora Lynch, 14 Revolutionary Rd., Acton, MA 01720

Mary Macdonald, 2111 Beechwood Ave., Wilmette, IL 60091
Pamela Madden, 640 E. Ridgewood Ave., Ridgewood, MA 07450
Suzanne Maddock, 250 S. County Rd., Palm Beach, FL 33480
Elizabeth Maeck, 2585 Pacific Ave., San Francisco, CA 94115
Gina Malafronte, 816 Woodruff Rd., Orange, CT 06477
Amy Marr, 2031 Shadytree Ln., Encinitas, CA 92024
Sharlene Martin, RR #3, PO Box 193, Dudley, MA 01570
Kathleen Masters, 18 Franca Dr., Bristol, RI 02809
Moira Masterson, 31 Tanglewood Dr., Norwich, CT 06360
Alana Matses, 4 Essex St., W. Boxford, MA 01845
Pamela Matthew, 7 Mallard Way, Burlington, MA 01803
Jennifer Maxcy, 75 Bonney Dr., Holliston, MA 01746
Elizabeth Maxey, 559 Watford Ln., Berwyn, PA 19312
Margaret McCarthy, 4 Surrey Ln., Westport, Ct 06880
Paula McFarland, 45 Chandler Gray Rd., W. Yarmouth, MA 02673
Julia McGraw, Tree Haven Farm, Hampton Falls, NH 03844
Alison McKinnell, 120 Woodside Dr., Greenwich, CT 06830
Marguerite Meister, Fawn Hill Dr., Morristown, NJ 07960
Robin Meyer, 314 Bedford Rd., Ridgewood, NJ 07450
Diane Michaels, 277 Stone Church Rd., Tiverton, RI 02878
Elizabeth Miller, 17 Partridge Rd., Lexington, MA 02173
Kristin Mills, PO Box 226, 116 Pleasant St., No. Adams, MA 01247
Karen Minutella, 5 Crane Rd., Llydd Harbor, NY 11743
Catherine Moriarty, 6 Dartmouth Terr., Holyoke, MA 01040
Jennifer Morrison, 163 Briar Ln., Westwood, MA 02090
Francisca Moseley, 35th Floor, 900-4th Ave., Seattle, WA 98164
Nancy Mulford, 8 Jeffrey Rd., Canton, MA 02021
Lauren Munro, 10 Mystic Ln., Darien, CT 06820
Sarah Murphy, 50 Coventry Wood Rd., Bolton, MA 01740

Sae I Nam, 25 Webster St., Newport, RI 02840
Amy Needham, 80 Thistlepatch Way, Hingham, MA 02043
Jennifer Nelson, 58 Holway St., Chatham, MA 02633
Deborah Nielsen, 69 Upland Rd., Plympton, MA 02367
Tammy Nuell, 88 Liberty Rd., Marblehead, MA 02945

Robin O'Dea, Partridge Hill Rd., Dudley, MA 01570
Amy O'Mara, 111 Prescott Rd., Boxboro, MA 01719
Susan Oderwald, 67 Fairmount Terr., Fairfield, CT 06432
Leslie Olton, 547 Fair St., Warwick, RI 02888

Jacqueline Pacella, 40 Pacella Dr., Dedham, MA 02026
Jayne Packer, PO Box 583, Centerville, MA 02632
Patricia Paino, 469 Highland Ave., Malden, MA 02148
Tanya Paul, 36 Hidden Rd., Andover, MA 01810
Jennifer Pearsall, 42 Lanewood Ave., Framingham, MA 01701
Christine Perra, 356 Swanee Dr., N. Dighton, MA 02764
Martha Peterson, 310 Pleasant Valley Ave., Moorestown, NJ 08057
Caroline Pettegrew, RFD 1 PO Box 798, Middle Rd., Hancock, NH 03449
Kelly Pickert, 1445 N. Genesee Ave., Los Angeles, CA 90046
Christine Pilch, RFD 2 PO Box 1342, Dugan Rd., Ware, MA 01082
Jennifer Plummer, 19 Grasshopper Ln., Acton, MA 01720
Christine Porter, 2090 Ashmere Dr., Charlottesville, VA 22901
Deborah Pratt, 5228 Point Rd., Marion, MA 02738
Gretchen Prodan, 7110 Rolling Acres Rd., Excelsor, MN 55331
Mary Psychoghios, 166 Hillside Rd., Watertown, MA 02171
Susan Pulfer, 208 Bender Ln., Delmar, NY 12054

Susan Rakovan, 45 Abigail St., E. Greenwich, RI 02818
Karen Reed, 22 Lebaron Ave., Middleboro, MA 02346
Tracey Reifler, 4720 Park Jacaranda, Calabasas Park, CA 91302
Carole Reynolds, 71 Smith St., Waltham, MA 02154
Michelle Rhodd, 101 Clark St., Apt. 19A, Brooklyn, NY 11201
Claire Richmond, PCA Antonio Duarte, Amaral 49, Sao Paulo, Brazil
Linda Robbins, 24 Heather Ln., Yarmouth Port, MA 02675
Carol Roberts, 6 Bridge St., Manchester, MA 01944
Suzanne Robin, RR3 PO Box 90, West Lane, S. Salem, NY 10590
Maria J. Rocha, PO Box 370, Manila, Philippines
Jody Rosen, 38 Colby Dr., Dix Hills, NY 11746
Jennifer Rudin, 18 Sharon Dr.-unit 39, S. Easton, MA 02375
Lisa Russell, 154 Indian Trail, North Scituate, MA 02060
Robin Ryan, Rt 3 Critchett Rd., Raymond, NH 03077

Selene Salamone, 236 Manning St., Needham, MA 02192
Eileen Salathe, PO Box 454, South Sutton, NH 03273
Carole Sammons, 47 Ettrick St., Brockton, MA 02401
Ruth Schultz, 11 Robin Rd., Glastonbury, CT 06033
Anne Sharp, 120 Spring St., Birmingham, AL 35213
Julie Silverman, 11 Rustic Dr., Essex Jct., VT 05452
Carolyn Slowe, 6 Highcrest Terr., Roslindale, MA 02131
Charlotte Smith, Star Rt 4 PO Box 184, Bath, ME 04530

Jennifer Smith, Orchard Hill Rd., Katonah, NY 10536
Paula Sokolosky, 27 George St., Greenfield, MA 01301
Susan Spaulding, 762 Lowell Rd., Concord, MA 01742
Margaret Squair, 1043 Beverly Ave., Bethlehem, PA 18018
Amy St Cyr, 25 Bobolink Ln., West Yarmouth, MA 02673
Eleanor Stockbridge, 22 Cherokee Rd., Acton, MA 01720
Catherine Subotich, 5 Stonehenge Rd., Weston, CT 06883
Marlene Sullivan, 41 Lincoln St., Norwood, MA 02062
Lenore Suttle, #1319, 11700 Old Columbia Pike, Silver Spring, MD 20904
Cynthia Sweeney, 1 Dove Lane, Mashpee, MA 02649

Heidi Taylor, 48 Captain Standish Dr., Abington, MA 02351
Mildred Taylor, 1611 Spring Lake Dr., Orlando, FL 32804
Doreen Teixeira, 526 Carriage Shop Rd., E. Falmouth, MA 02536
Sheryl Telford, 50 Bently Ln., Willingboro, NJ 08046
Victoria Thaler, 48 Devon Rd., Chestnut Hill, MA 02167
Jill Tiberi, 26 Mansfield St., Everett, MA 02149
Ann Toner, PO Box 38, Pound Ridge, NY 10576
Jennifer Toussaint, 28 Nelson Ave., Beverly, MA 01915
Shawna Toussaint, 84 Whittier Rd., Wellesley, MA 02181
Melinda Tweeddale, 159 Garfield Rd., West Hartford, CT 06107

Amy Urmson, Whitehead Rd., Cohasset, MA 02025

Doretha Van Slyke, 224 E. 2nd St., Riverhead, NY 11901
Sarah Virgadamo, Apt. 9, 1 Grant Ct., Lincoln, RI 02865

Lara Walker, 24245 Elise Ct., Los Altos Hills, CA 94022
Dawn Ward, 1116 Kahului St., Honolulu, HI 96825
Deborah Wardly, 69 Cedar Dr., Danbury, CT 06811
Christine Watson, 24 Gayron Way, Lynn, MA 02905
Ann Weidner, 87 Squanto Rd., Quincy, MA 02169
Karen Wentling, 1207 Orchard Rd., Reading, PA 19611
Gail Wesslisng, PO Box 351, Falmouth, MA 02540
Evan Whitesell, 301 Tom Brown Rd., Moorestown, NJ 08057
Sonja Wiedenhaupt, Kale Close Hse., Mattingley/Basinjst, Hants., U.K.
Elizabeth Wilson, 22 Chestnut St., Grafton, MA 02519
Wendy Wonson, 42 Woodland Rd., Westwood, MA 02090
Sarah Wood, RR #1, PO Box 274, Hillsboro, NH 03244
Shannon Wood, 33 Chestnut St., Boston, MA 02108
Amy Worrell, 12 North Humiston Dr., Bethany, CT 06525
Sarah Worth, PO Box 169, 104 West Mountain Rd., Canton Center, CT
Helen Wrotniak, 17 Bittersweet Ln., Glen Cove, NY 11542

Janet Yarrows, 37 Lead Mine Rd., Southampton, MA 01073
Sara Young, 8 Flicker Dr., Navato, CA 94947

Carmen Zambrano, Apto Aereo 1954 Cali, Columbia, S. America
Jennifer Zarou, Pheasant Hill Ln., Old Brookville, NY 11545
Mae Zhao, Apt. 4D, 37-18 72nd St., Jackson Heights, NY 11372
Karen Zilfi, 100 Earle St., Norwood, MA 02062

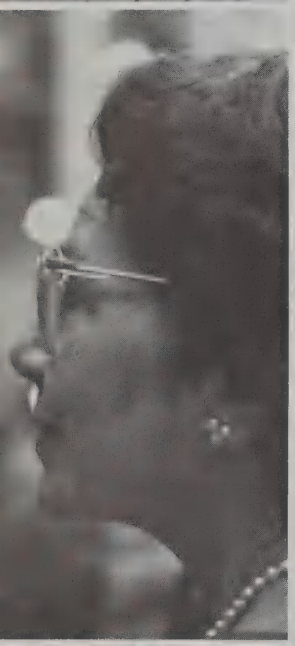

Patrons

P.M. Bolton

John T. Booth

Col. Charles A. & Mrs. Carolyn Brox

Grace & Frank Burr

Mr. & Mrs. Patrick K. Callan

Francis & Marilyn Cataldo

Dr. & Mrs. Philip R. Fazzone

Diane Felix

Jean & Jack Flanagan

Mr. & Mrs. John C. Fuller

Mr. & Mrs. Richard J. Hatzenbuhler

Susan Lavenson

William & Judith Lowe

Anne & Thomas Maxey

William F. McDonald

Mr. & Mrs. John & Vernie McGowen

David & Julia McGraw

Brenda Pacella

Igor Paul

Robert & Hope Pettegrew

Carl & Della Schultz

David Sullivan

Frederick Thurston

Alan & Evelyn Wonson

Sponsors

Mr. & Mrs. William Alexis
Warren & Patricia Archey
James & Patricia Atwater
James & Virginia Austin
Mr. & Mrs. Kenneth I. Beatson
Mr. & Mrs. A. Jay Behr
Annette B. Bishop
Mary Ann Bradshaw
Mr. & Mrs. Joseph Burke III
Roger & Virginia Chaffiotte
Faith & Roger Comstock
Mr. & Mrs. Gregory Corliss
Nelson & Patricia Costa
Mr. & Mrs. William Curran
Lois D'Arcy
Elaine & Richard Danks
Curtiss H. Dietrich
Mr. & Mrs. Edmund Dooley
Derek & Margot Draycott
John & Carol Dunn
Mr. & Mrs. Vin Dunning
Roger W. Farley
Capt. & Mrs. D.R. Fiske
Francis Fowler
Phillip & Deborah Friday
Mr. & Mrs. R.A. Giordana
Anne & William Graff
Mr. & Mrs. John F. Gubernat
Charles & Alice Gustafson
Roberta Hawkins
Mr. & Mrs. Joseph Iodice
Mr. & Mrs. Philip M. James
Paul & Lisa Karofsky
Dr. & Mrs. Donald Kelly
Mrs. Nancy Kenney
Patricia A. Keyes
Dr. & Mrs. Samual Klauber
Roland & Ruth Lange
Deborah Light
Joan S. Light
Mr. & Mrs. Dennis J. Looney Jr.
Mrs. Paul L. Maddock
Robert F. & Anne Louise T. Maxcy
John & Etsuko Morris
F.C. Moseley
Ronald & Elaine Murphy
Darlene Padgett
Ronald & Joyce Poole
Nancy Raynolds
Mr. & Mrs. David J. Redmond
Lexie & Howard Robbins
Mr. & Mrs. Albert G. Robbins
Donald & Elizabeth Schoenewolf
Mr. & Mrs. Ronald Silverman
Nancy D. Smith
Mr. & Mrs. Joseph R. Spadea Jr.
Maria A. Taylor
Mr. & Mrs. G. Richard Taylor
Tomaseelo family
Mr. & Mrs. John F. Toner
John Watson
Mr. & Mrs. Robert J. Watson
Donald J. Wentling
Mr. & Mrs. J.G. Westerman
Thomas & MaryAnn Wikenczy
Joseph & Catherine Zilfi

Sharon L. Brox
Best of Luck . . . You always
make us so proud . . .
Go for it mouse!
Love,
Mom & Dad

"Congratulations Melissa and the Class of 1987"
Barbara & Pat Callen

"Congratulations Kim - Good job! - We're so proud of you.
Love, Mom, Dad, Carin & Fran

"Best wishes to the class of 1987"
Dr. and Mrs. Philip R. Fazzone

Compliments of

TEXAS INSTRUMENTS

Creating useful products
and services for you.

Bristol Travel

GIVES YOU THAT GET UP & GO

9 North Main Street, Attleboro, MA 02703 • (617) 222-4601
28 North Washington Street, North Attleboro, MA 02760 • (617) 695-0296
154 Copeland Drive, Mansfield, MA 02048 • (617) 339-6341

Terri,
To one who asks so little
and gives so much.
Love,
Mom, Dad & Katie

Liz - Your love, beauty, kindness . . .
your greatest gifts to us.
Dad, Mom, Chris, Jack, & Katie

Congratulations

To The

Graduating Class Of 1987

From

North Easton Savings Bank

Your Family Financial Service Center™

LANCE, INC. • 469 PLEASANT STREET • ATTLEBORO, MA 02703
TELEPHONE 222-3021

LANCE
BUICK • PONTIAC • CADILLAC

Best Wishes - Class Of 1987

Sales, Service, Parts, Body Shop

Leasing And Rentals

TO OUR FAVORITE
TANYA:
CONGRATULATIONS!
MOM & DAD
TAHISA
VIP
SHUBA

We're so proud of you,
Slug!
We love you,
Mom, Dad, and Annie

Haskins Pharmacy

46 W. Main St.

Norton, MA

02766

Congratulations

To The Class Of

1987

Sweet Life

Retail Division

Best Of Luck '87!!

Ann's Place

Luncheon • Cocktails • Dinner

48 Bay Road

Norton, MA 02766

285-9766

Congratulations!

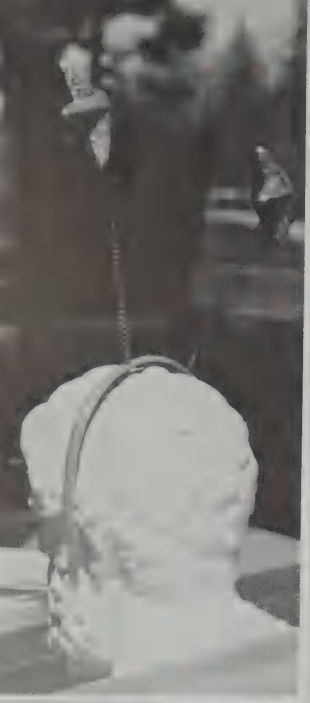

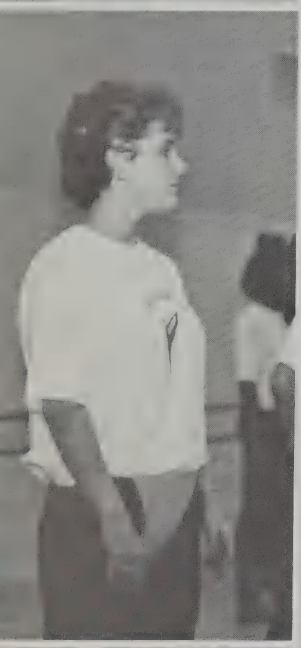

We are proud of you
R.J. -
Mom - Dad - Mark -
Caroline -
Lesley - Steve - Scotty -
Ashley

Happy,
"I have not lost you,
you're in
my heart forever"
Congratulations!
Love,
Dad

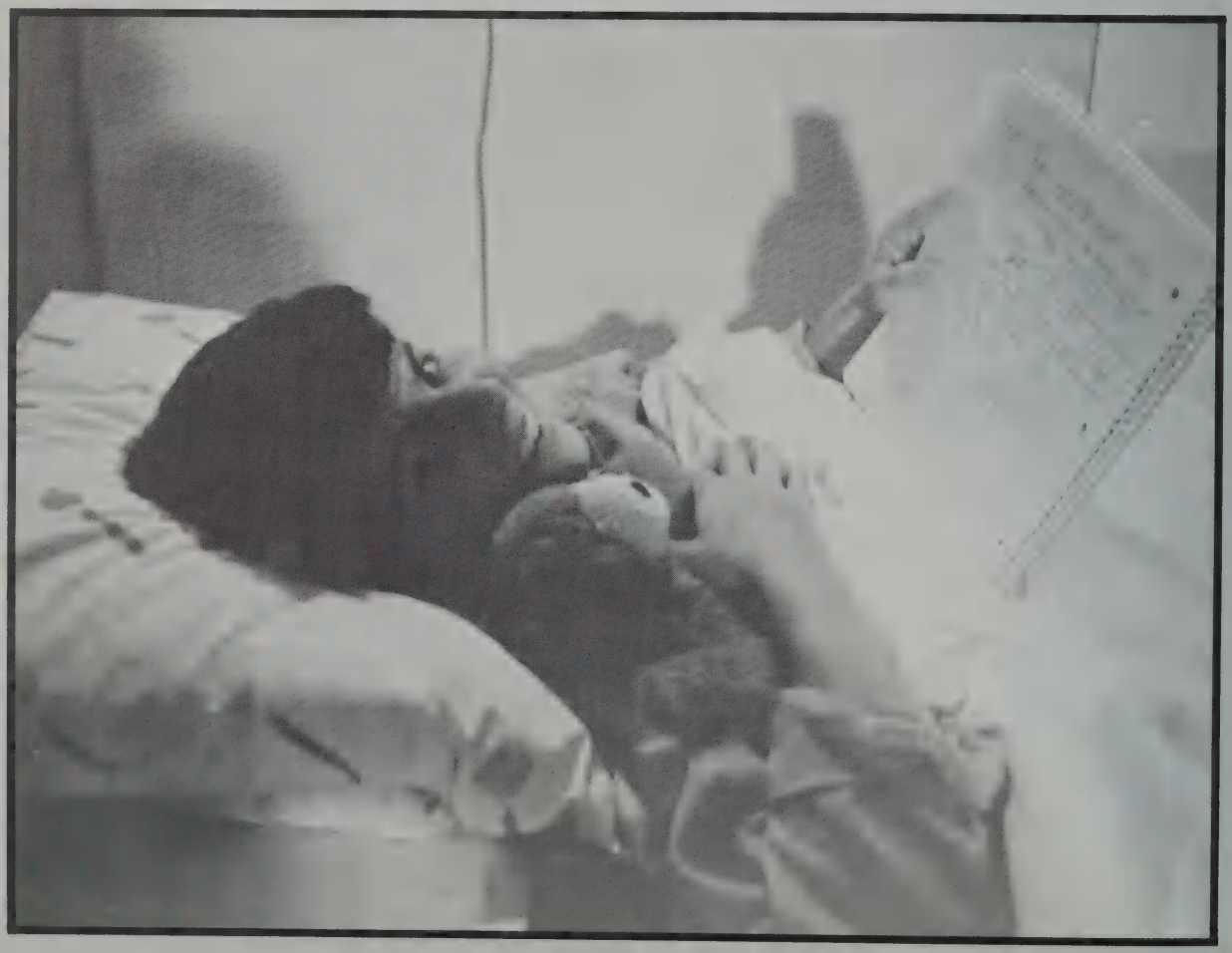

A Special Thanks to: *Bernice Wilner, Nancy Bianchi-Norton, and Dan Smith* - for all the extra hours and special efforts you contributed towards the completion of this annual.

Many Thanks to: *Diane Anci, Mary Beth Burke, Lydia Carswell, Ann Coté, Brenda Pacella, George Rosa of* Yearbook Asc., Inc., *Thora Stukas, Judy Turley, Gail Wilson, Wendy Wonson, and all the people in the Data Processing Office.* -

You have helped us so much and we truly appreciate your contribution to Niké '87.

Thanks to all those who contributed candids. We appreciate your efforts in making Niké a book for everyone *at Wheaton.*

We are especially grateful to all the generous patrons and sponsors who helped us reach our financial goal to make Niké a quality publication.

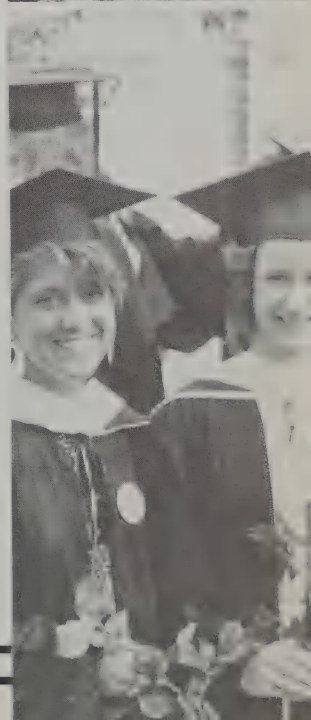

Congratulations and Best Wishes to the Class of 1987!!!

NIKÉ 1987

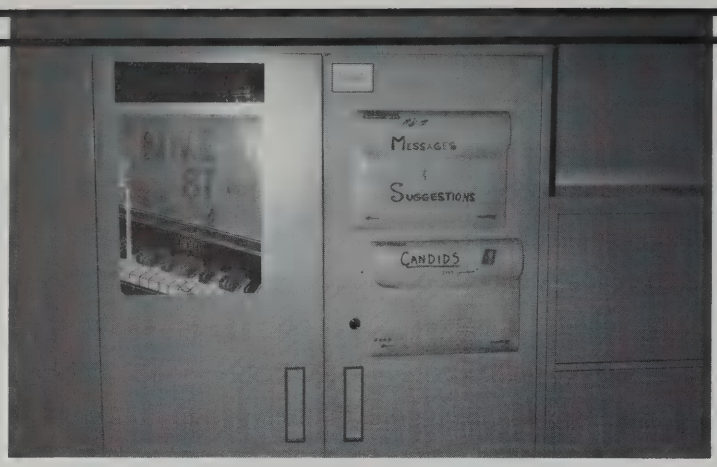

The 1987 Editorial Staff:

Editor-in-Chief . . . . . Jacqueline Pacella
Assistant Editor . . . . Susan Gorman
Marketing and Publicity . . Christine Anderson
Copy Editor . . . . . Heidi Taylor
Layout Editor . . . . . Marissa Dick
Photography Editor . . Leslie Olton

The 1987 Staff: *Karen Kromhaut, Sandra Lee, Christine Christopher, Elisa Macone, Carol Sjostrom, Jen Lewis, Katy McCarthy, Heather Richard, Amy Marr, Sue D'Amato, Melanie Poole, Linie Williams, Rachel Parker, and Kris Kauffman.*

niké
P.O. BOX 1557
NORTON, MA 02766

JOSTENS